

PLAT OF SURVEY

PLAT OF SURVEY FOR JEFF BEHM LOCATED IN THE SOUTH 1/2 OF THE
SOUTHEAST 1/4 OF SECTION 24, TOWNSHIP 31 NORTH, RANGE 11 EAST,
TOWN OF ANTIGO, LANGLADE COUNTY WISCONSIN.

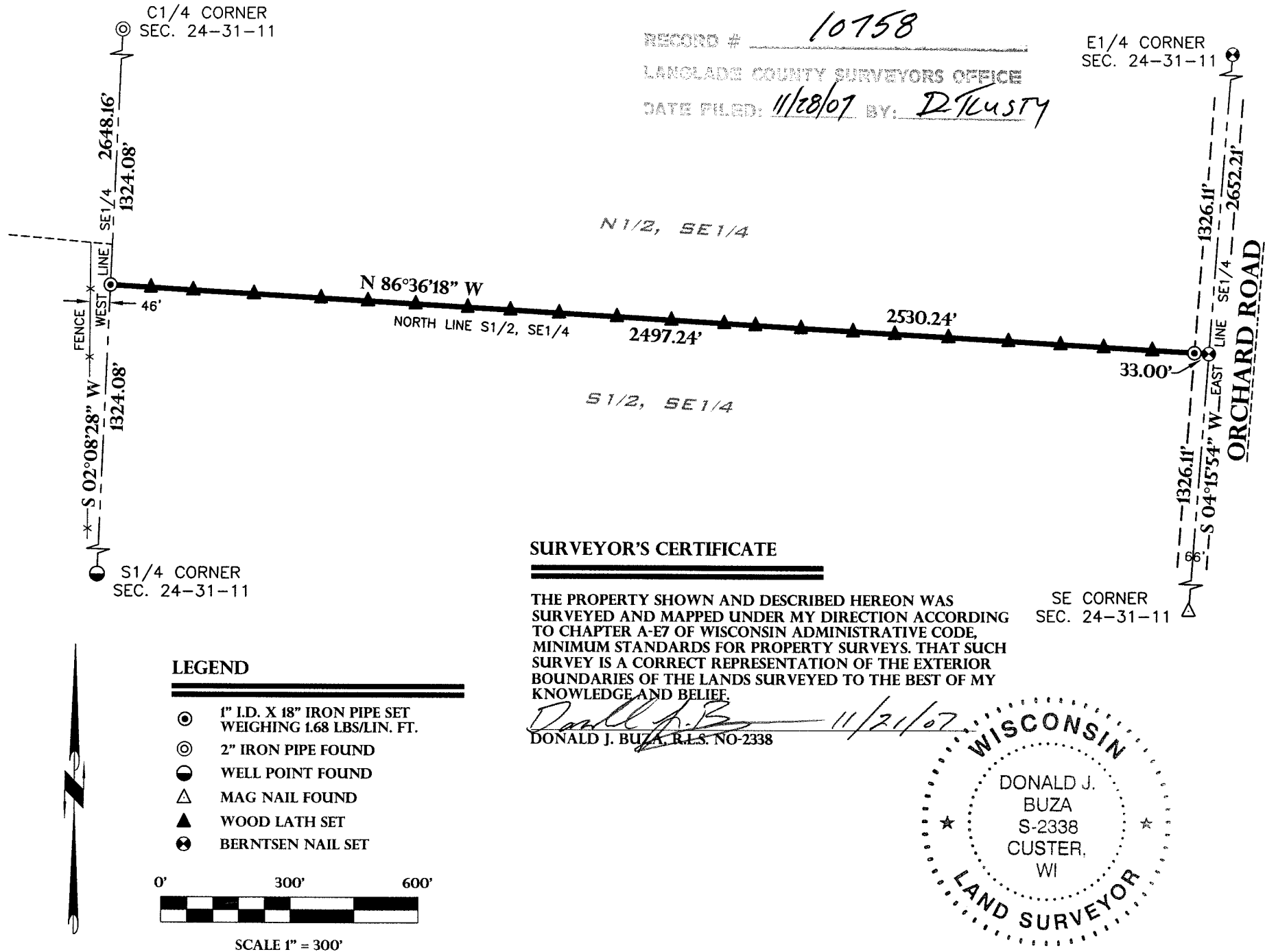

LEGEND

- 1" I.D. X 18" IRON PIPE SET WEIGHING 1.68 LBS/LIN. FT.
- 2" IRON PIPE FOUND
- WELL POINT FOUND
- MAG NAIL FOUND
- WOOD LATH SET
- BERNTSEN NAIL SET

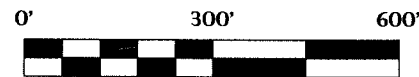

SCALE 1" = 300'

SURVEYOR'S CERTIFICATE

THE PROPERTY SHOWN AND DESCRIBED HEREON WAS
SURVEYED AND MAPPED UNDER MY DIRECTION ACCORDING
TO CHAPTER A-67 OF WISCONSIN ADMINISTRATIVE CODE,
MINIMUM STANDARDS FOR PROPERTY SURVEYS. THAT SUCH
SURVEY IS A CORRECT REPRESENTATION OF THE EXTERIOR
BOUNDARIES OF THE LANDS SURVEYED TO THE BEST OF MY
KNOWLEDGE AND BELIEF.

Donald J. Buza 11/21/07
DONALD J. BUZA, R.L.S. NO-2338

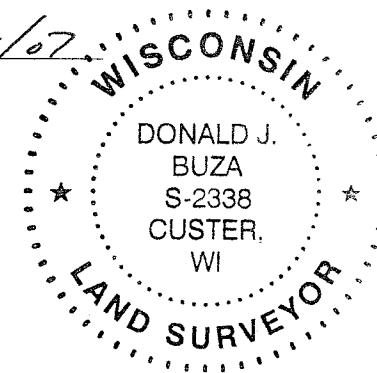

RECORD # 10758
LANGLADE COUNTY SURVEYORS OFFICE
DATE FILED: 11/28/07 BY: D. Kusty

E1/4 CORNER
SEC. 24-31-11

ORCHARD ROAD

THIS INSTRUMENT WAS DRAFTED BY DONALD BUZA
AND DRAWN BY DONALD BUZA

FIELD BOOK B-16 PAGE 62-64
JOB # 07.827

SHEET 1 OF 1 SHEETS

LAND SURVEYING
LANDSCAPE ARCHITECTURE
ENGINEERING
DONALD BUZA
RLS #2338
BEGINNING INC.