

RECORD # 10765  
LANGLADE COUNTY SURVEYORS OFFICE  
DATE FILED 7/18/08  
BY: D. Tlusny

# MAP OF SURVEY

PART OF THE SE1/4 OF THE NW1/4 OF SECTION 17, T31N, R14E,  
TOWN OF WOLF RIVER, LANGLADE COUNTY, WISCONSIN

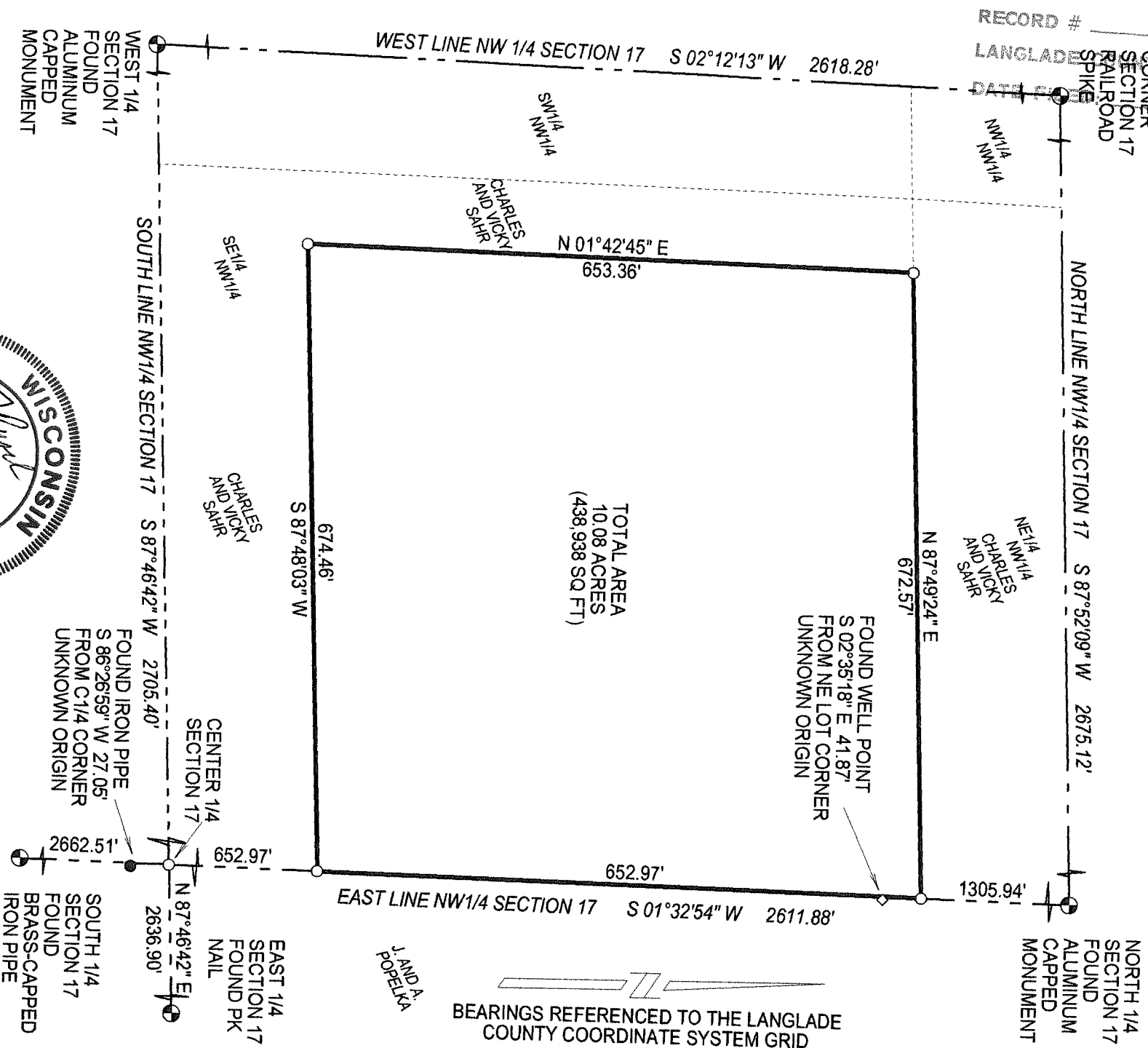

- LEGEND**
- SET 1.05" OD X 24" LONG  
IRON PIPE  
WEIGHING 1.13#L/F

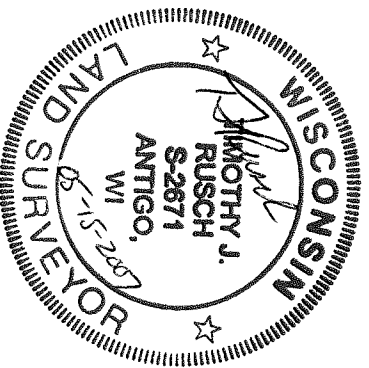

SCALE 1 INCH = 150 FEET

SURVEYED BY:  
RUSCH ENGINEERING & SURVEYING LLC  
400 RUSCH ROAD  
ANTIGO, WI 54409  
(715)623-5044  
PROJECT # 06-4590

THAT THIS SURVEY WAS FOR THE PURPOSE OF  
LOCATING PROPERTY BOUNDARIES ONLY.  
OTHER GEOGRAPHICAL FEATURES WERE NOT  
MAPPED.

THAT I HAVE SURVEYED AND MAPPED BY THE  
ORDER OF JACK SIMON, OWNER, A PARCEL  
BEING PART OF THE SE1/4 OF THE NW1/4 OF  
SECTION 17, T31N-R14E.

THAT THIS IS A TRUE AND CORRECT  
REPRESENTATION OF THE BOUNDARIES  
SURVEYED TO THE BEST OF MY KNOWLEDGE  
AND BELIEF.