

BEARINGS REFERENCED TO THE LANGLADE  
COUNTY COORDINATE SYSTEM GRID

# MAP OF SURVEY

PART OF THE SW1/4-NW1/4 OF SECTION 36  
T31N, R11E, TOWN OF ANTIGO  
LANGLADE COUNTY, WISCONSIN

RECORD # 10768  
LANGLADE COUNTY SURVEYORS OFFICE  
DATE FILED: 7/16/08 BY: D. TLUSTY

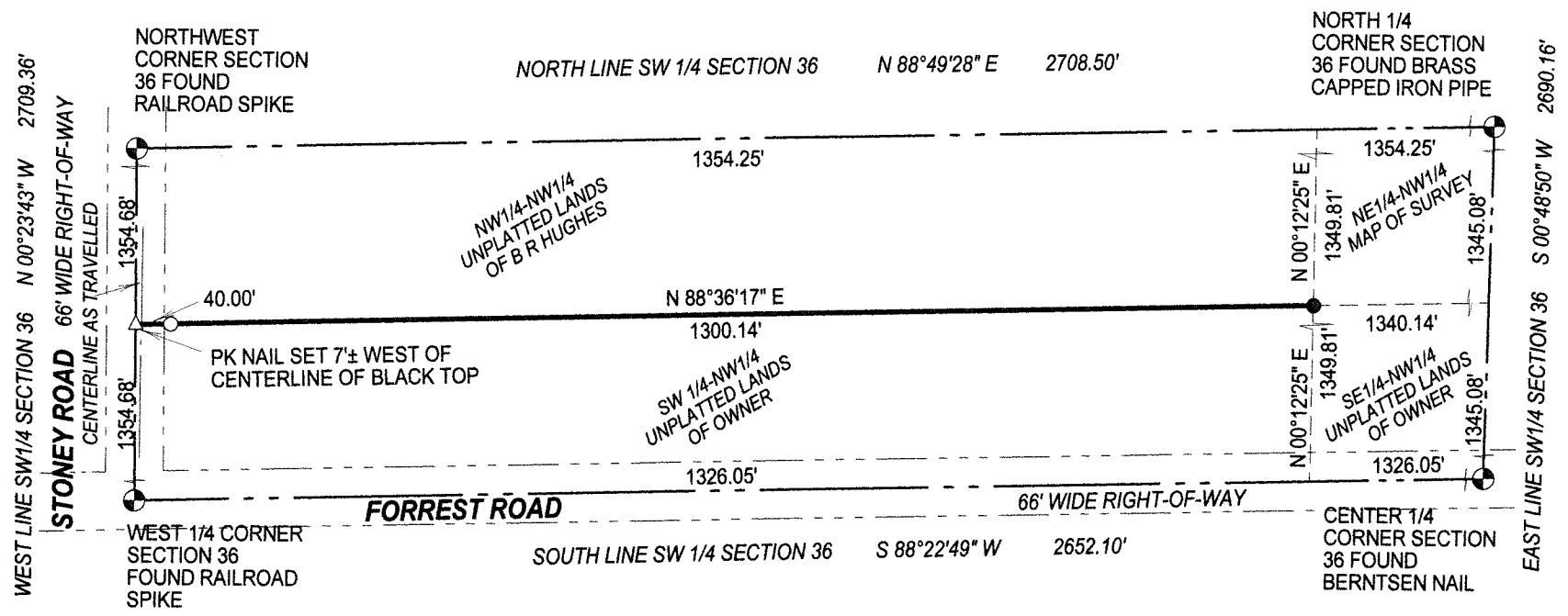

## LEGEND

- FOUND IRON PIPE
- SET 1.32" X 24" IRON PIPE WEIGHING 1.68 LB/LF
- △ SET PK NAIL

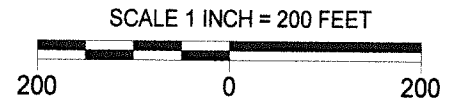

SURVEYED BY:  
RUSCH ENGINEERING & SURVEYING LLC  
400 RUSCH ROAD  
ANTIGO, WI 54409  
(715)623-5044  
PROJECT # 07-4669



I, TIMOTHY J. RUSCH, REGISTERED LAND SURVEYOR, DO HEREBY CERTIFY:

THAT I HAVE SURVEYED AND MAPPED BY THE ORDER OF DON GIBSON, OWNER, THE NORTH LINE OF THE SW1/4 OF THE NW1/4 OF SECTION 36, T31N-R11E.

THAT THIS SURVEY WAS FOR THE PURPOSE OF LOCATING THE NORTH LINE OF THE SW 1/4-NW 1/4 ONLY. OTHER GEOGRAPHICAL FEATURES WERE NOT MAPPED.

THAT THIS IS A TRUE AND CORRECT REPRESENTATION OF THE BOUNDARIES SURVEYED TO THE BEST OF MY KNOWLEDGE AND BELIEF.