

MAP OF SURVEY

OF PART OF THE SOUTHWEST 1/4 OF SECTION 34,
TOWNSHIP 31 NORTH, RANGE 11 EAST TOWN OF ANTIGO,
LANGLADE COUNTY WISCONSIN

RECORD # 10772
LANGLADE COUNTY SURVEYORS OFFICE
DATE FILED: 1/26/09 BY: D. TUSTY

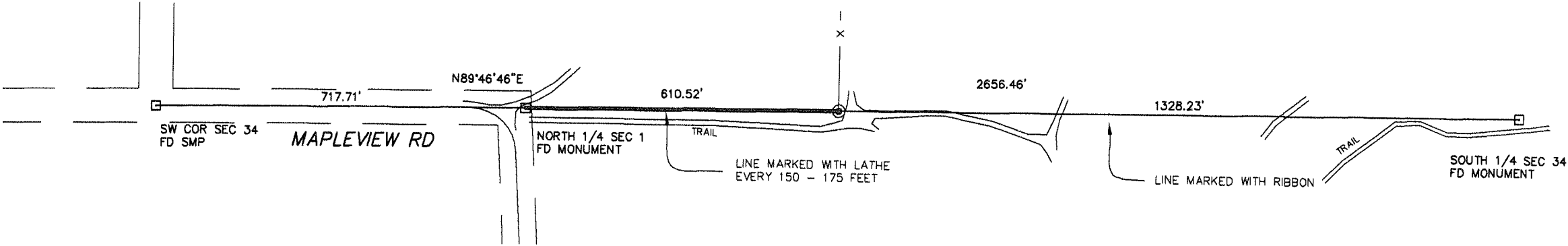

I, CHARLEY G BRINKMEIER, REGISTERED LAND SURVEYOR S-2517,
DO HEREBY CERTIFY THAT BY THE DIRECTION OF TED CLARK I
SURVEYED AND MAPPED THE PROPERTY HEREON. I FURTHER
CERTIFY THAT THIS MAP IS A TRUE AND CORRECT
REPRESENTATION OF SAID SURVEY, AND THAT THIS SURVEY IS
CORRECT TO THE BEST OF MY KNOWLEDGE AND BELIEF.

CHARLEY G BRINKMEIER S-2517
OCTOBER 29, 2007

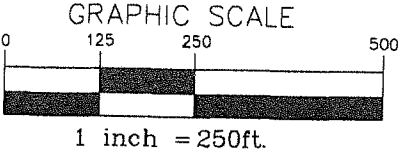
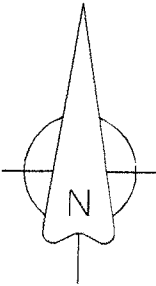
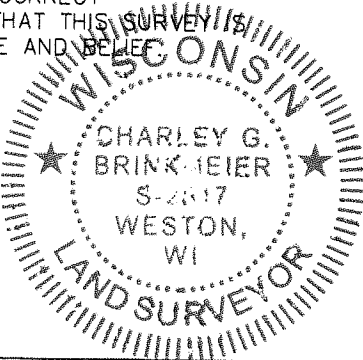

- 1.3" X 18" IRON PIPE WEIGHING 1.68 LBS/LINEAL FOOT SET(OD)
 - FOUND 2" I. PIPE
 - ⊙ FOUND 1" I. PIPE
 - ▲ FOUND PK NAIL OR RR SPIKE
 - ⊠ FOUND GOV'T CORNER
 - () RECORD DATA
- SHEET 1 OF 1

SURVEY PROVIDED BY: CORNERSTONE SURVEYING W12890 HWY I DEERBROOK WI 54424 715-623-4098	SURVEYED FOR: TED CLARK W8069 STH 64 ANTIGO WI 54409	BEARING REFERENCE: SOUTH LINE OF SECTION 34 ASSUMED TO BEAR N89°46'46"E
--	---	--