

MAP OF SURVEY

OF ALL OF THE SOUTHWEST 1/4 OF THE SOUTHEAST 1/4 AND ALL OF THE SOUTHEAST 1/4 OF THE SOUTHEAST 1/4 OF SECTION 26 TOWNSHIP 32 NORTH, RANGE 9 EAST TOWN OF VILAS, LANGLADE COUNTY WISCONSIN

RECORD # 10775
LANGLADE COUNTY SURVEYORS OFFICE
DATE FILED: 2/2/09 BY: D. T. Lusty

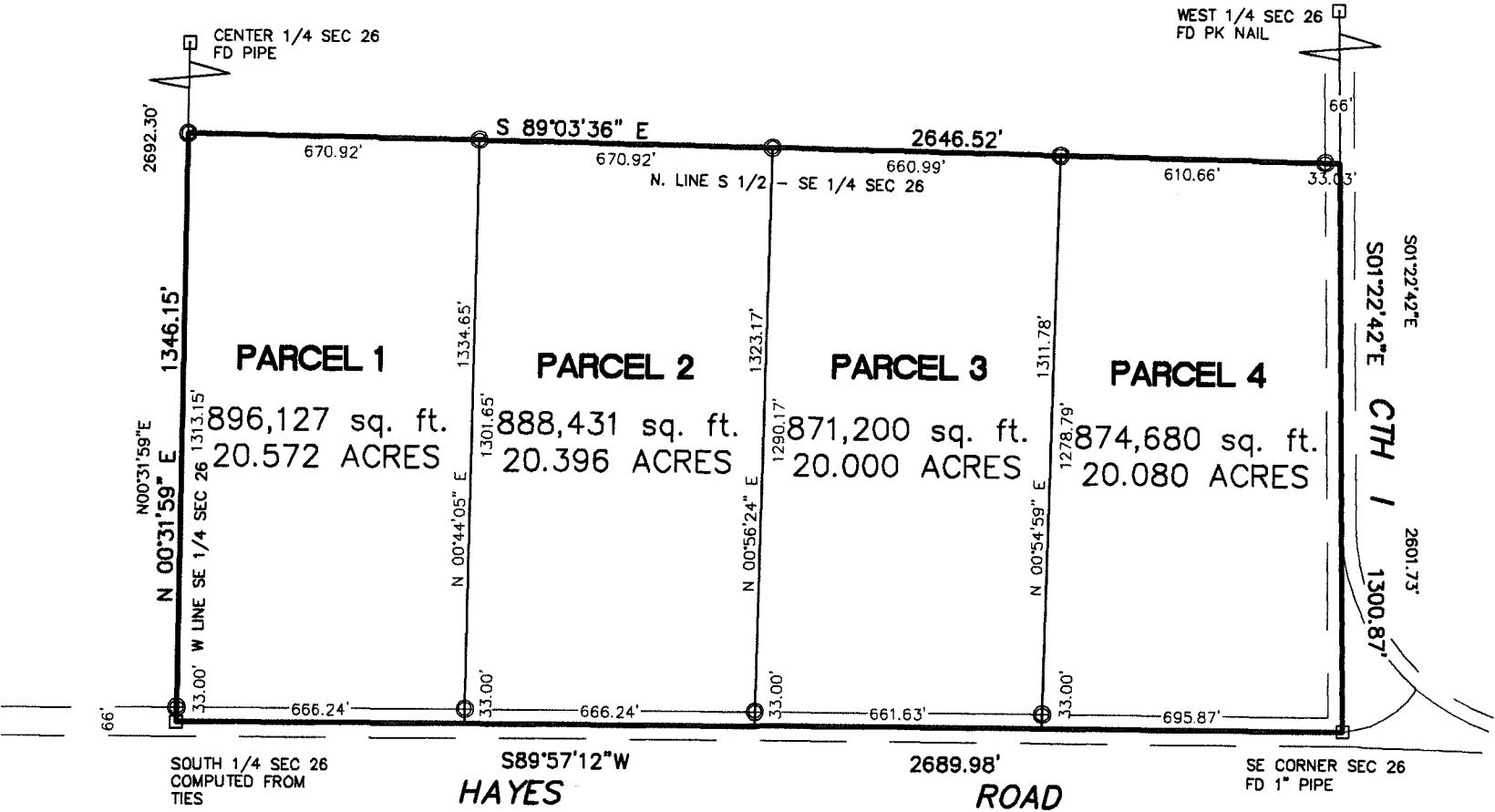

I, CHARLEY G BRINKMEIER, REGISTERED LAND SURVEYOR S-2517, DO HEREBY CERTIFY THAT BY THE DIRECTION OF BILL YUNK I SURVEYED AND MAPPED THE PROPERTY HEREON. I FURTHER CERTIFY THAT THIS MAP IS A TRUE AND CORRECT REPRESENTATION OF SAID SURVEY, AND THAT THIS SURVEY IS CORRECT TO THE BEST OF MY KNOWLEDGE AND BELIEF.

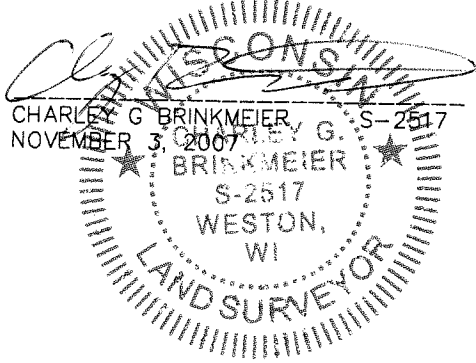

SURVEY PROVIDED BY: CORNERSTONE SURVEYING W12890 HWY I DEERBROOK WI 54424 715-623-4098	SURVEYED FOR: BILL YUNK W13347 HAYES RD DEERBROOK WI 54424	BEARING REFERENCE: TO THE LANGLADE COUNTY COORDINATE SYSTEM
--	---	---

- 1.3" X 18" IRON PIPE WEIGHING 1.68 LBS/LINEAL FOOT SET(OD)
 - FOUND 2" I. PIPE
 - FOUND 1" I. PIPE
 - FOUND PK NAIL OR RR SPIKE
 - FOUND GOV'T CORNER
 - () RECORD DATA
- SHEET 1 OF 1

