

LANGLADE COUNTY MAP OF SURVEY  
SHEET 1 OF 5



PART OF 32-38 AND PART  
OF LOT 32-39, ASSESSOR'S  
PLAT OF THE TOWN OF  
ANTIGO. LOCATED IN THE  
NW1/4 OF THE SE1/4 OF  
SECTION 32, T31N R11E,  
TOWN OF ANTIGO  
LANGLADE COUNTY,  
WISCONSIN

RECORD # 10827  
LANGLADE COUNTY SURVEYORS OFFICE  
DATE FILED: 11/13/12 BY: DTLUST

⊥ -- T POST

LOT 32-39

DOC# 315394

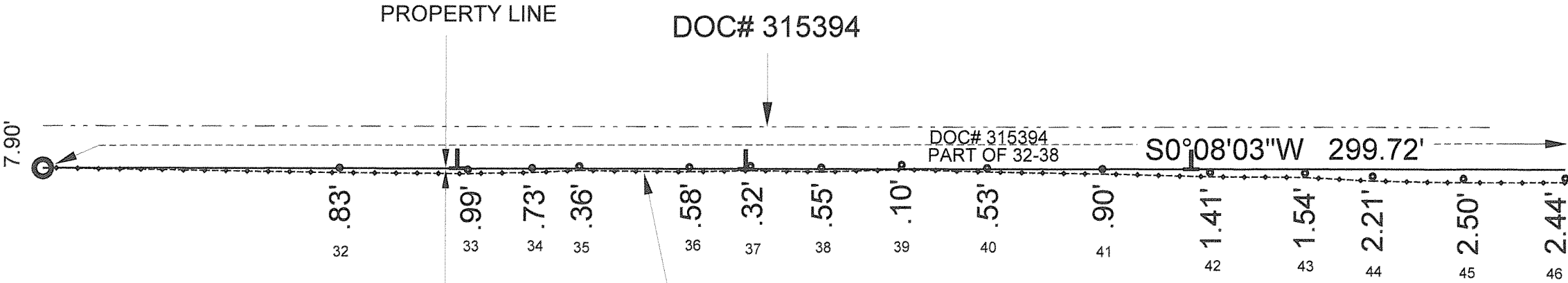

PROPERTY LINE

FENCE LINE

LOT 32-38

1668.53 SQUARE FEET (TOTAL) ENCROACHMENT

BEARINGS REFERENCED TO THE  
NORTH LINE OF THE SE 1/4  
ASSUMED TO BEAR S89°31'28\"/>

SURVEYORS SEAL

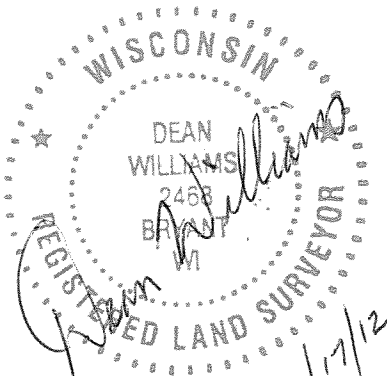

# LANGLADE COUNTY MAP OF SURVEY

## SHEET 2 OF 5

PART OF 32-38 AND PART  
OF LOT 32-39, ASSESSOR'S  
PLAT OF THE TOWN OF  
ANTIGO. LOCATED IN THE  
NW1/4 OF THE SE1/4 OF  
SECTION 32, T31N R11E,  
TOWN OF ANTIGO  
LANGLADE COUNTY,  
WISCONSIN

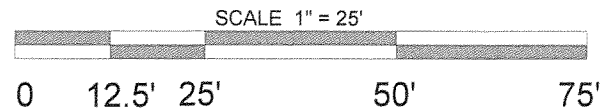

LOT 32-39

PROPERTY LINE

DOC# 315394

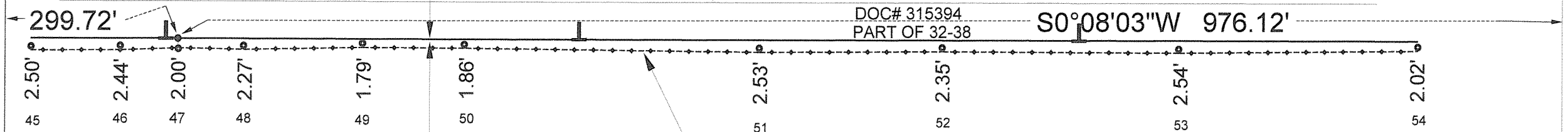

PROPERTY LINE

FENCE LINE

LOT 32-38

SURVEYORS SEAL

BEARINGS REFERENCED TO THE  
NORTH LINE OF THE SE 1/4  
ASSUMED TO BEAR S89°31'28"W



# LANGLADE COUNTY MAP OF SURVEY

## SHEET 3 OF 5

PART OF 32-38 AND PART  
OF LOT 32-39, ASSESSOR'S  
PLAT OF THE TOWN OF  
ANTIGO. LOCATED IN THE  
NW1/4 OF THE SE1/4 OF  
SECTION 32, T31N R11E,  
TOWN OF ANTIGO  
LANGLADE COUNTY,  
WISCONSIN

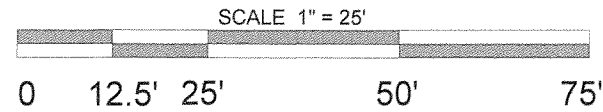

LOT 32-39

PROPERTY LINE

DOC# 315394

DOC# 315394  
PART OF 32-38

S0°08'03"W 976.12'

2.50'  
54

1.40'  
55

1.38'  
56

.95'  
57

1.51'  
58

PROPERTY LINE

FENCE LINE

LOT 32-38

BEARINGS REFERENCED TO THE  
NORTH LINE OF THE SE 1/4  
ASSUMED TO BEAR S89°31'28"W

SURVEYORS SEAL

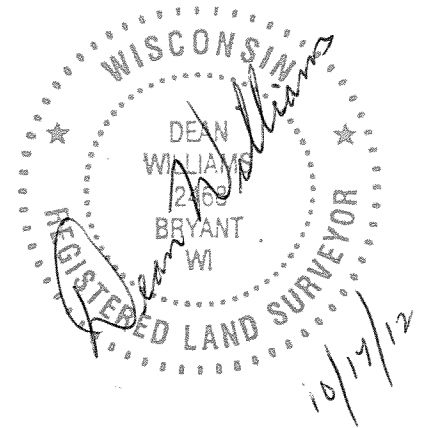

LANGLADE COUNTY MAP OF SURVEY

SHEET 4 OF 5

PART OF 32-38 AND PART  
OF LOT 32-39, ASSESSOR'S  
PLAT OF THE TOWN OF  
ANTIGO. LOCATED IN THE  
NW1/4 OF THE SE1/4 OF  
SECTION 32, T31N R11E,  
TOWN OF ANTIGO  
LANGLADE COUNTY,  
WISCONSIN

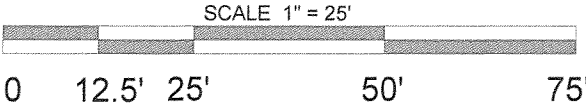

LOT 32-39

PROPERTY LINE

DOC# 315394

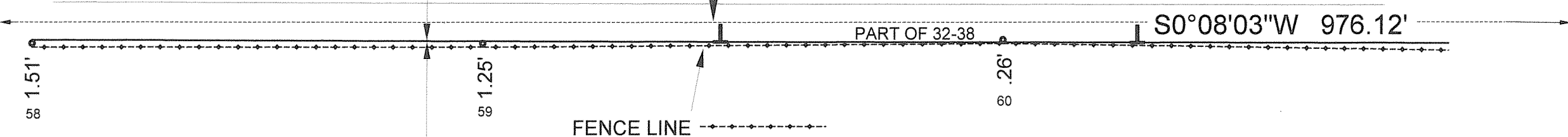

LOT 32-38

PROPERTY LINE

N

BEARINGS REFERENCED TO THE  
NORTH LINE OF THE SE 1/4  
ASSUMED TO BEAR S89°31'28\"/>

SURVEYORS SEAL

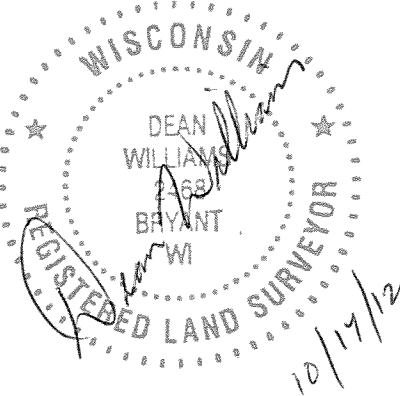

# LANGLADE COUNTY MAP OF SURVEY

## SHEET 5 OF 5

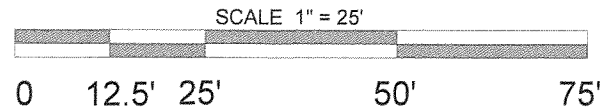

1668.53 SQUARE FEET (TOTAL) ENCROACHMENT

PART OF 32-38 AND PART  
OF LOT 32-39, ASSESSOR'S  
PLAT OF THE TOWN OF  
ANTIGO. LOCATED IN THE  
NW1/4 OF THE SE1/4 OF  
SECTION 32, T31N R11E,  
TOWN OF ANTIGO  
LANGLADE COUNTY,  
WISCONSIN

LOT 32-39

PROPERTY LINE

DOC# 315394

S0°08'03"W

PART OF 32-38

976.12'

60  
26'

61  
1.51'

62  
.49'

FENCE LINE

LOT 32-38

PROPERTY LINE

N  
BEARINGS REFERENCED TO THE  
NORTH LINE OF THE SE 1/4  
ASSUMED TO BEAR S89°31'28"W

SURVEYORS SEAL

