

MAP OF SURVEY

OF PART OF VOLUME 2 CERTIFIED SURVEY MAPS PAGE 151 LOCATED
IN GOVERNMENT LOT 2 OF SECTION 35, TOWNSHIP 33 NORTH, RANGE
10 EAST, TOWN OF UPHAM, LANGLADE COUNTY WISCONSIN

RECORD # 10834
LANGLADE COUNTY SURVEYORS OFFICE
DATE FILED: 3/1/13 BY: D. TUBBY

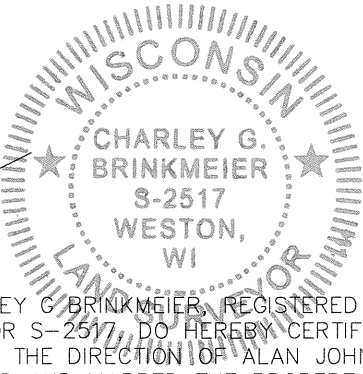
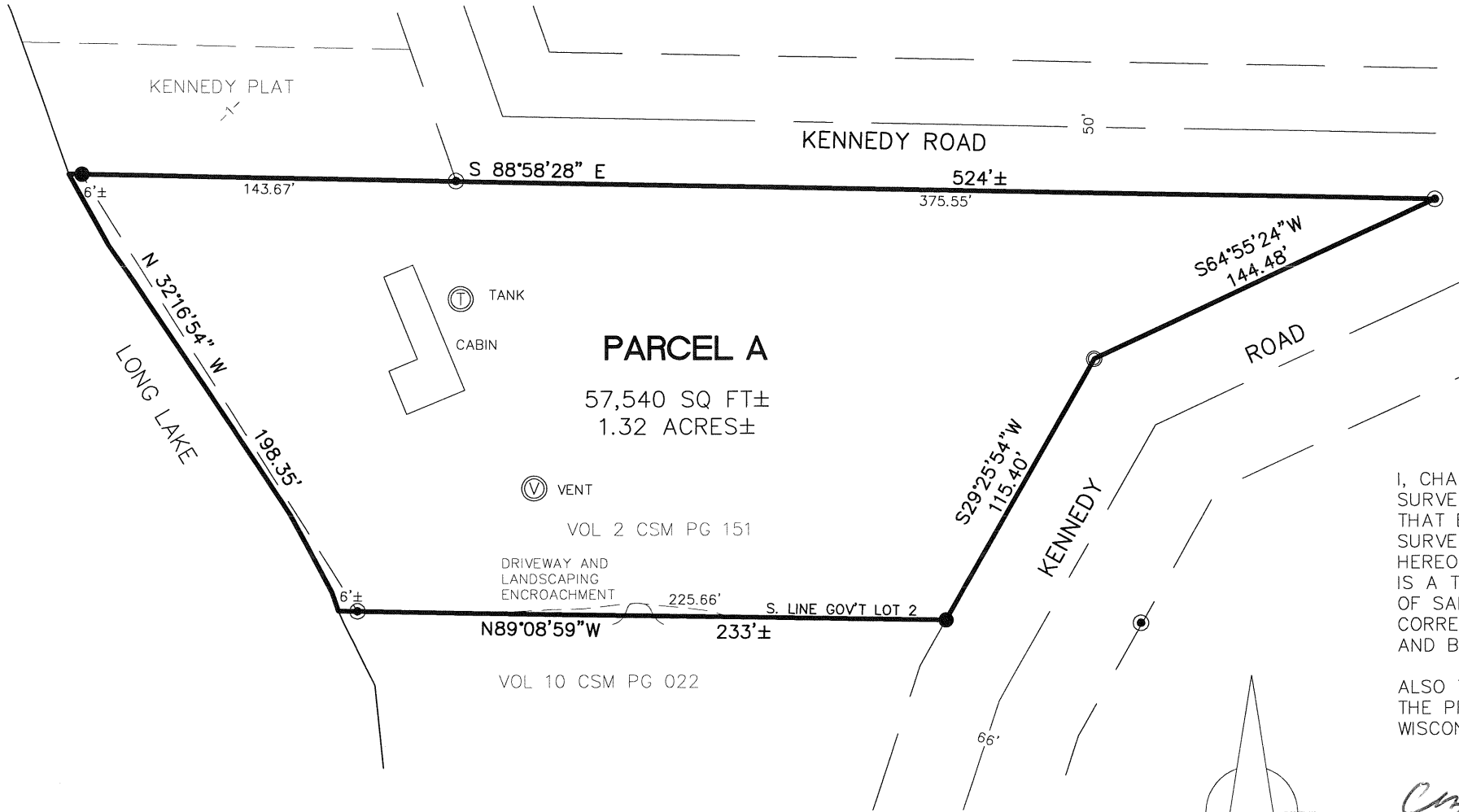

I, CHARLEY G. BRINKMEIER, REGISTERED LAND SURVEYOR S-2517, DO HEREBY CERTIFY THAT BY THE DIRECTION OF ALAN JOHNSON I SURVEYED AND MAPPED THE PROPERTY HEREON. I FURTHER CERTIFY THAT THIS MAP IS A TRUE AND CORRECT REPRESENTATION OF SAID SURVEY, AND THAT THIS SURVEY IS CORRECT TO THE BEST OF MY KNOWLEDGE AND BELIEF.

ALSO THAT I HAVE FULLY COMPLIED WITH THE PROVISIONS OF CHAPTER 236.34 OF THE WISCONSIN STATUTES.

Charley G. Brinkmeier
CHARLEY G. BRINKMEIER S-2517
JULY 14 2011

- 1.3" X 18" IRON PIPE WEIGHING 1.68 LBS/LINEAL FOOT SET(OD)
 - FOUND IRON ROD
 - ⊙ FOUND 1" I. PIPE
 - ▲ FOUND PK NAIL OR RR SPIKE
 - FOUND GOV'T CORNER
 - () RECORD DATA
- SHEET 1 OF 1

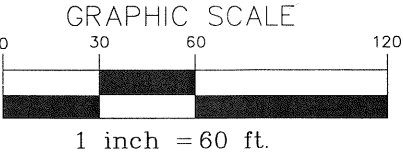

SURVEY PROVIDED BY: CORNERSTONE SURVEYING W12890 HWY I DEERBROOK WI 54424 715-623-4098	SURVEYED FOR: ALAN JOHNSON 4480 N 134th ST BROOKFIELD WI 53005	BEARING REFERENCE: SOUTH LINE GOV'T LOT 2 ASSUMED TO BEAR N 89°08' 59"W
--	---	--