

# MAP OF SURVEY

OF PART OF THE SOUTHEAST 1/4 OF THE SOUTHWEST 1/4  
OF SECTION 21, TOWNSHIP 31 NORTH, RANGE 12 EAST,  
TOWN OF POLAR, LANGLADE COUNTY WISCONSIN

RECORD # 10836  
LANGLADE COUNTY SURVEYORS OFFICE  
DATE FILED: 3/1/13 BY: D. TLUSTY

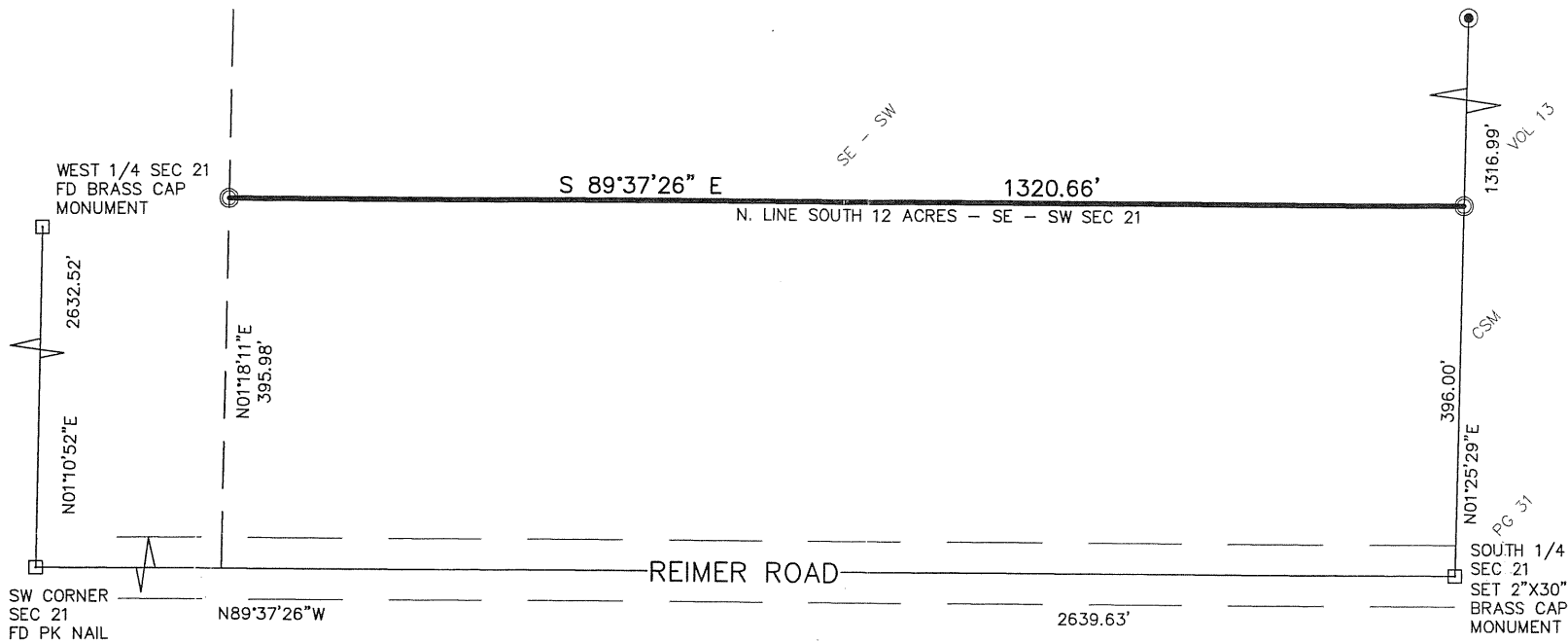
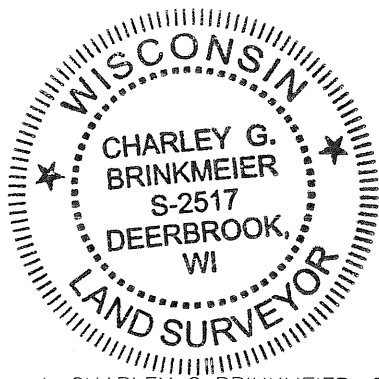

I, CHARLEY G BRINKMEIER, REGISTERED LAND SURVEYOR S-2517, DO HEREBY CERTIFY THAT BY THE DIRECTION OF RICHARD STRENG I SURVEYED AND MAPPED THE PROPERTY HEREON. I FURTHER CERTIFY THAT THIS MAP IS A TRUE AND CORRECT REPRESENTATION OF SAID SURVEY, AND THAT THIS SURVEY IS CORRECT TO THE BEST OF MY KNOWLEDGE AND BELIEF.

ALSO THAT I HAVE FULLY COMPLIED WITH THE PROVISIONS OF CHAPTER 236.34 OF THE WISCONSIN STATUTES.

  
CHARLEY G BRINKMEIER S-2517  
AUGUST 11, 2011

|  |   |   |
|--|---|---|
| SURVEY PROVIDED BY:<br>CORNERSTONE SURVEYING<br>W12890 HWY I<br>DEERBROOK WI 54424<br>715-623-4098 | SURVEYED FOR:<br>RICHARD STRENG<br>W9515 CTH F<br>ANTIGO WI 54409 | BEARING REFERENCE:<br>TO THE LANGLADE COUNTY<br>COORDINATE SYSTEM |
|--|---|---|

- 1.3" X 18" IRON PIPE WEIGHING 1.68 LBS/LINEAL FOOT SET(OD)
  - FOUND 2" I. PIPE
  - FOUND 1" I. PIPE
  - FOUND PK NAIL OR RR SPIKE
  - FOUND GOV'T CORNER
  - ( ) RECORD DATA
- SHEET 1 OF 1

