

RECORD # 10848  
LANGLADE COUNTY SURVEYORS OFFICE  
DATE FILED: 2/17/13 BY D. TLUSTY

**PLAT OF SURVEY**  
THE NE1/4 SE1/4, SECTION 13, T33N-R12E,  
TOWN OF AINSWORTH, LANGLADE COUNTY,  
WISCONSIN

I, TIMOTHY J. RUSCH, REGISTERED LAND SURVEYOR,  
DO HEREBY CERTIFY:

THAT I HAVE SURVEYED AND MAPPED BY THE ORDER  
OF BOB GRAVITTER, OWNER, THE NE1/4 SE1/4,  
SECTION 13, T33N-R12E. DESCRIBED AS FOLLOWS:

BEGINNING AT THE EAST 1/4 CORNER OF SECTION 13;  
THENCE S00°25'56"E, ALONG THE EAST LINE OF THE  
NE1/4 SE1/4, 1309.64 FEET; THENCE S89°21'11"W,  
ALONG THE SOUTH LINE OF THE NE1/4 SE1/4, 1431.99  
FEET; THENCE N00°48'11"E, ALONG THE WEST LINE OF  
THE NE1/4 SE1/4, 1304.61 FEET; THENCE N89°07'53"E,  
ALONG THE NORTH LINE OF THE NE1/4 SE1/4, 1403.90  
FEET TO THE POINT OF BEGINNING.

THAT THIS SURVEY WAS FOR THE PURPOSE OF  
LOCATING PROPERTY BOUNDARIES ONLY. OTHER  
GEOGRAPHICAL FEATURES WERE NOT MAPPED.

THAT THIS IS A TRUE AND CORRECT  
REPRESENTATION OF THE BOUNDARIES SURVEYED  
TO THE BEST OF MY KNOWLEDGE AND BELIEF.

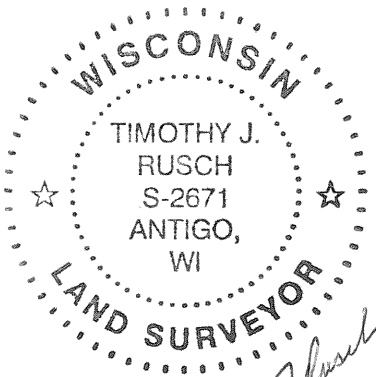

*Timothy J. Rusch*  
05-22-2013

- LEGEND**
- FOUND 1" O.D. IRON PIPE
  - FOUND 1.3" O.D. IRON PIPE
  - SET 1.05" O.D. X 24" LONG IRON PIPE WEIGHING 1.13 LBS/LF

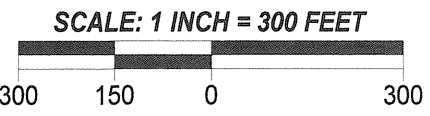

SURVEYED BY:  
RUSCH ENGINEERING &  
SURVEYING LLC  
400 RUSCH ROAD  
ANTIGO, WI 54409  
(715)623-5044  
PROJECT # 13-5190

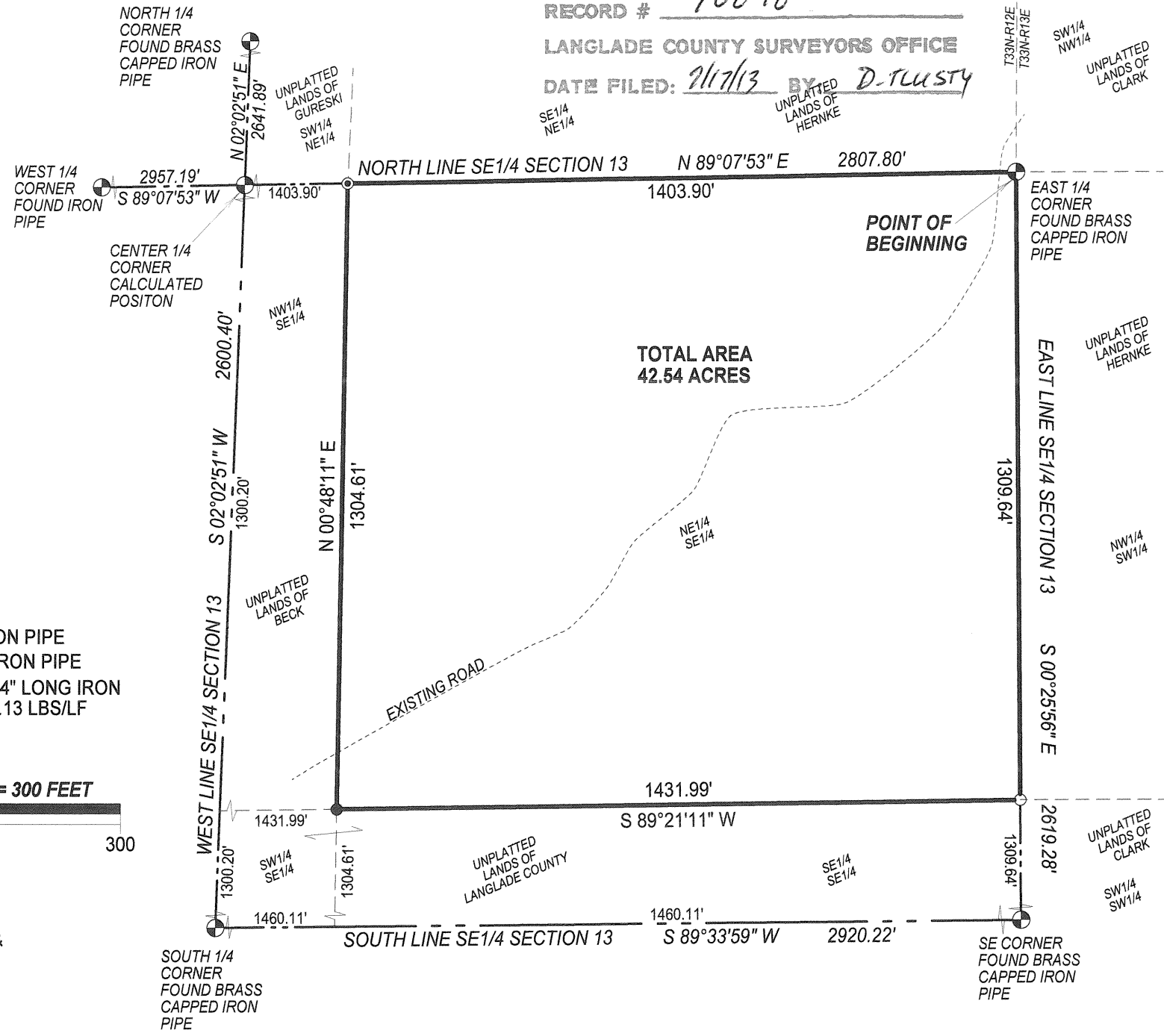

BEARINGS REFERENCED TO THE LANGLADE  
COUNTY COORDINATE SYSTEM GRID