

# PLAT OF SURVEY

PART OF THE NW1/4 SE1/4, SECTION 35, T31N-R12E,  
TOWN OF POLAR, LANGLADE COUNTY, WISCONSIN

RECORD # 10856  
LANGLADE COUNTY SURVEYORS OFFICE  
DATE FILED: 9/6/13 BY: D. FLUSTY

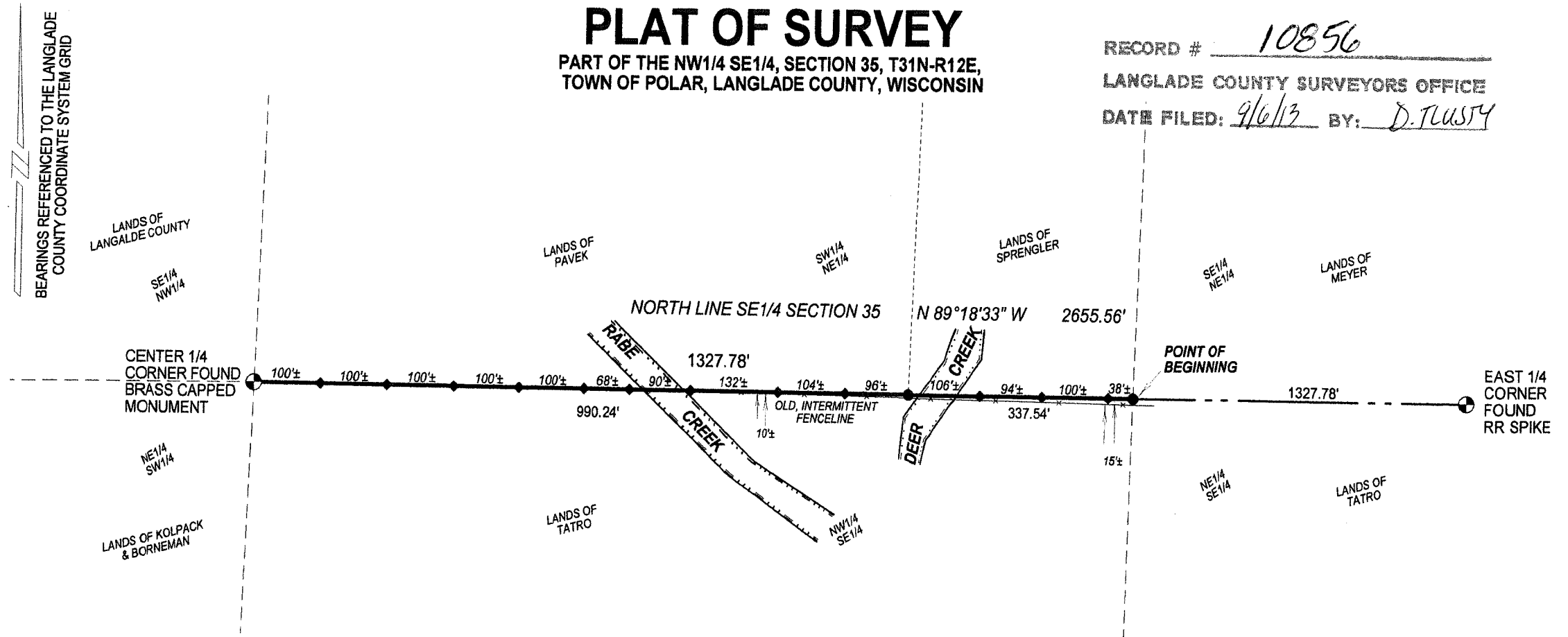

## LEGEND

- FOUND 3/4" IRON PIPE
- ◆ SET T-POST

SURVEYED BY:  
RUSCH ENGINEERING & SURVEYING LLC  
400 RUSCH ROAD  
ANTIGO, WI 54409  
(715)623-5044  
PROJECT # 12-5175

SCALE: 1 INCH = 200 FEET

200 100 0 200

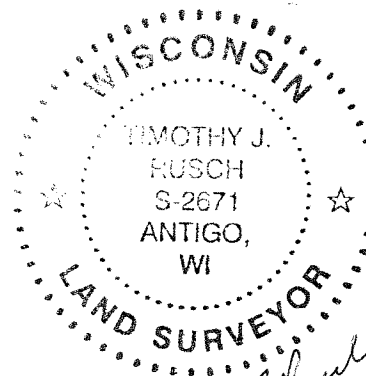

I Timothy J. Rusch, Registered Land Surveyor, do hereby certify:

That I have surveyed and mapped by the order of Tim Tatro, owner, part of the NW1/4 SE1/4, Section 35, T31N-R12E. Described as follows:

Commencing at the East 1/4 corner of Section 35; Thence N89°18'33"W, along the North line of the SE1/4 of said Section, 1327.78 feet to the Point of Beginning; Thence continuing N89°18'33"W, along the North line of the NW1/4 SE1/4, 1327.78 feet to the Point of Termination.

That this survey was for the purpose of locating certain property boundaries only. Other geographical features were not mapped.

That this is a true and correct representation of the boundaries surveyed to the best of my knowledge and belief.

*Tim Rusch*  
11-01-2012