

BEARINGS REFERENCED TO THE LANGLADE
COUNTY COORDINATE SYSTEM GRID

PLAT OF SURVEY

PART OF THE NW1/4 OF THE SW1/4 AND NE1/4
OF THE SW1/4 OF SECTION 12, T. 32 N., R. 9 E.,
TOWN OF VILAS, LANGLADE COUNTY,
WISCONSIN

RECORD # 10869

LANGLADE COUNTY SURVEYORS OFFICE

DATE FILED: 1/2/14 BY: D. TLUSTY

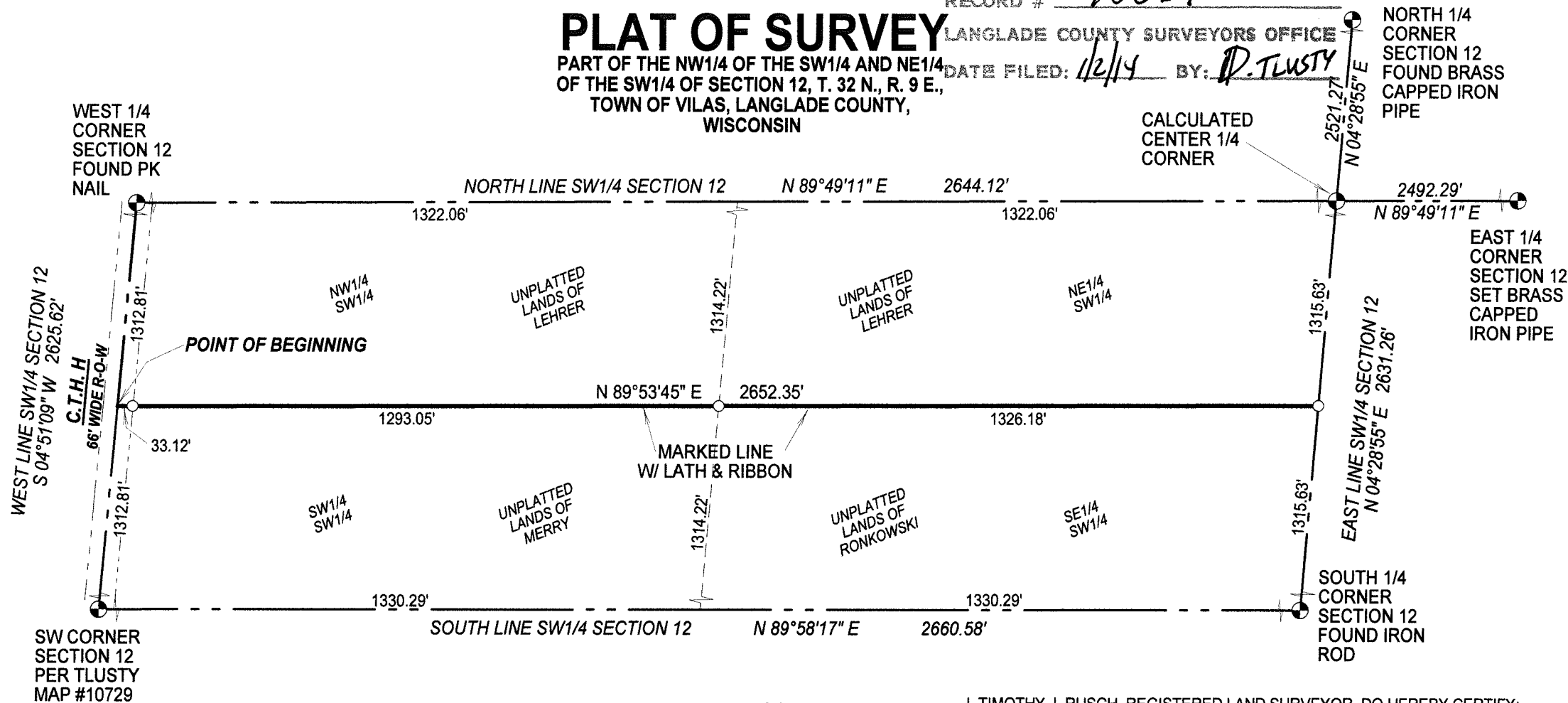

LEGEND

- SET 1.05" O.D. X 24" LONG IRON PIPE WEIGHING 1.13 LBS/LF

SURVEYED BY:
RUSCH ENGINEERING & SURVEYING LLC
400 RUSCH ROAD
ANTIGO, WI 54409
(715)623-5044
PROJECT # 11-5074

SCALE: 1 INCH = 300 FEET

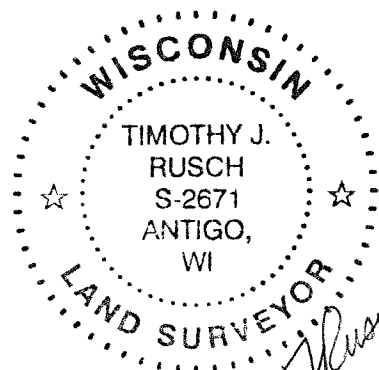

I, TIMOTHY J. RUSCH, REGISTERED LAND SURVEYOR, DO HEREBY CERTIFY:

THAT I HAVE SURVEYED AND MAPPED BY THE ORDER OF GEORGE LEHRER, OWNER, A PART OF THE NW1/4 OF THE SW1/4 AND NE1/4 OF THE SW1/4 OF SECTION 12, T32N-R9E. DESCRIBED AS FOLLOWS:

COMMENCING AT THE WEST 1/4 CORNER OF SECTION 12; THENCE S04°51'09"W, ALONG THE WEST LINE OF THE SW1/4 OF SAID SECTION, 1312.81 FEET TO THE POINT OF BEGINNING; THENCE N89°53'45"E ALONG THE SOUTH LINE OF THE N1/2 OF THE SW1/4 OF SAID SECTION, 2652.35 FEET TO THE POINT OF TERMINATION.

THAT THIS SURVEY WAS FOR THE PURPOSE OF LOCATING CERTAIN PROPERTY BOUNDARIES ONLY. OTHER GEOGRAPHICAL FEATURES WERE NOT MAPPED.

THAT THIS IS A TRUE AND CORRECT REPRESENTATION OF THE BOUNDARIES SURVEYED TO THE BEST OF MY KNOWLEDGE AND BELIEF.

Timothy J. Rusch
06-03-2012