

BEARINGS REFERENCED TO THE LANGLADE  
COUNTY COORDINATE SYSTEM GRID.

RECORD # 10870  
LANGLADE COUNTY SURVEYORS OFFICE  
DATE FILED: 1/2/14 BY: D. TUSNY

# PLAT OF SURVEY

PART OF THE SE 1/4 SW 1/4, SECTION 4,  
T31N-R12E, TOWN OF POLAR,  
LANGLADE COUNTY, WISCONSIN

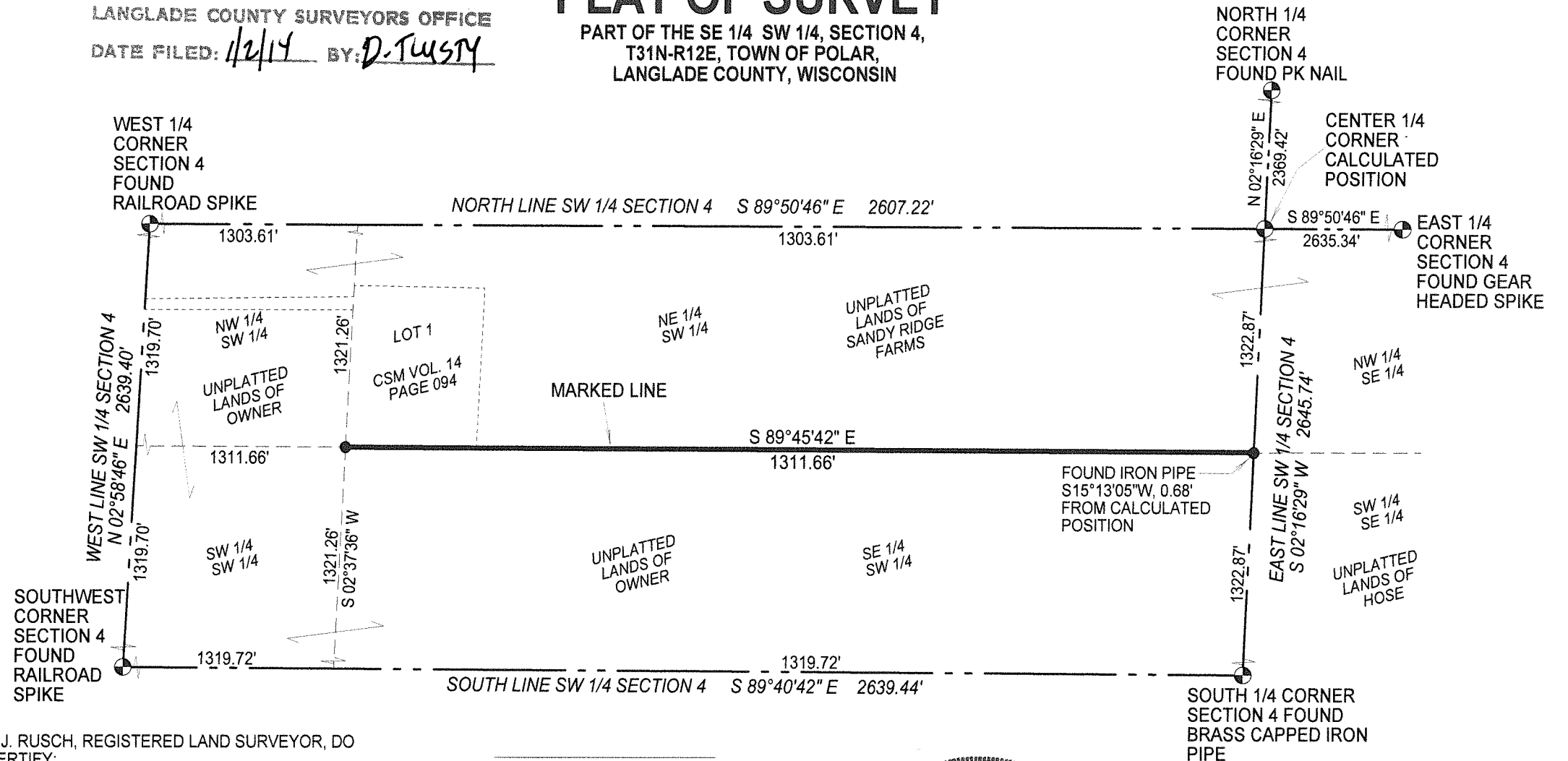

I TIMOTHY J. RUSCH, REGISTERED LAND SURVEYOR, DO  
HEREBY CERTIFY:

THAT I HAVE SURVEYED AND MAPPED BY THE ORDER  
OF ED BRANDT, OWNER, THE NORTH LINE OF THE SE 1/4  
SW 1/4 OF SECTION 4, T31N-R12E.

THAT THIS SURVEY WAS FOR THE PURPOSE OF  
MARKING SAID NORTH LINE ONLY. OTHER  
GEOGRAPHICAL FEATURES WERE NOT MAPPED.

THAT THIS IS A TRUE AND CORRECT REPRESENTATION  
OF THE BOUNDARIES SURVEYED TO THE BEST OF MY  
KNOWLEDGE AND BELIEF.

## LEGEND

● FOUND IRON PIPE

SCALE: 1 INCH = 200 FEET

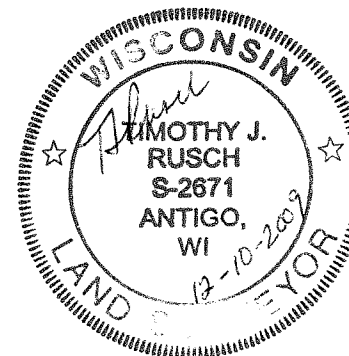

SURVEYED BY:  
RUSCH ENGINEERING & SURVEYING LLC  
400 RUSCH ROAD  
ANTIGO, WI 54409  
(715)623-5044  
PROJECT #09-4889