

PLAT OF SURVEY
PART OF LOT 1 OF CERTIFIED SURVEY MAP
VOLUME 7 PAGE 136, LOCATED IN SECTION 33,
T. 32 N., R. 14 E., TOWN OF WOLF RIVER,
LANGLADE COUNTY, WISCONSIN

BEARINGS REFERENCED TO THE LANGLADE
COUNTY COORDINATE SYSTEM GRID

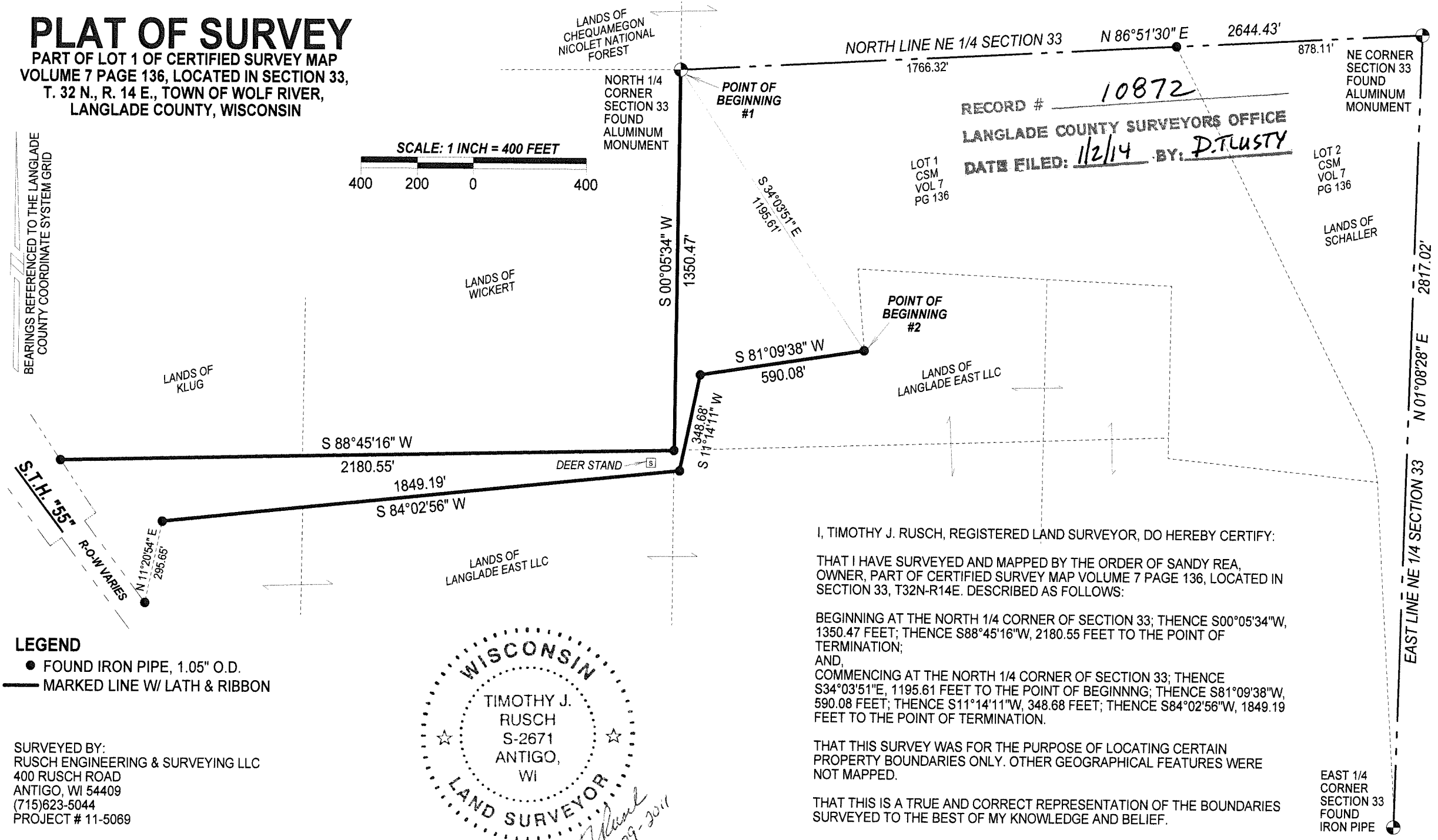
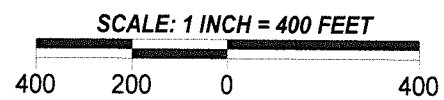

- LEGEND**
- FOUND IRON PIPE, 1.05" O.D.
 - MARKED LINE W/ LATH & RIBBON

SURVEYED BY:
RUSCH ENGINEERING & SURVEYING LLC
400 RUSCH ROAD
ANTIGO, WI 54409
(715)623-5044
PROJECT # 11-5069

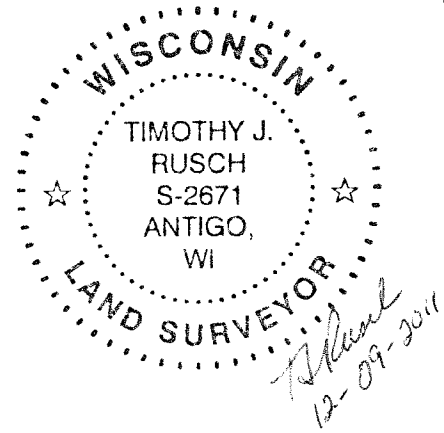

I, TIMOTHY J. RUSCH, REGISTERED LAND SURVEYOR, DO HEREBY CERTIFY:

THAT I HAVE SURVEYED AND MAPPED BY THE ORDER OF SANDY REA, OWNER, PART OF CERTIFIED SURVEY MAP VOLUME 7 PAGE 136, LOCATED IN SECTION 33, T32N-R14E. DESCRIBED AS FOLLOWS:

BEGINNING AT THE NORTH 1/4 CORNER OF SECTION 33; THENCE S00°05'34"W, 1350.47 FEET; THENCE S88°45'16"W, 2180.55 FEET TO THE POINT OF TERMINATION;

AND,

COMMENCING AT THE NORTH 1/4 CORNER OF SECTION 33; THENCE S34°03'51"E, 1195.61 FEET TO THE POINT OF BEGINNING; THENCE S81°09'38"W, 590.08 FEET; THENCE S11°14'11"W, 348.68 FEET; THENCE S84°02'56"W, 1849.19 FEET TO THE POINT OF TERMINATION.

THAT THIS SURVEY WAS FOR THE PURPOSE OF LOCATING CERTAIN PROPERTY BOUNDARIES ONLY. OTHER GEOGRAPHICAL FEATURES WERE NOT MAPPED.

THAT THIS IS A TRUE AND CORRECT REPRESENTATION OF THE BOUNDARIES SURVEYED TO THE BEST OF MY KNOWLEDGE AND BELIEF.

RECORD # 10872
LANGLADE COUNTY SURVEYORS OFFICE
DATE FILED: 11/2/14 BY: D. TLUSTY

EAST 1/4
CORNER
SECTION 33
FOUND
IRON PIPE