

MAP OF SURVEY

OF PART OF THE SOUTHWEST 1/4 OF THE NORTHEAST 1/4
AND PART OF THE SOUTHEAST 1/4 OF THE NORTHEAST
1/4 OF SECTION 24, TOWNSHIP 32 NORTH, RANGE 9 EAST,
TOWN OF VILAS, LANGLADE COUNTY WISCONSIN

RECORD # 10878
LANGLADE COUNTY SURVEYORS OFFICE
DATE FILED: 11/2/14 BY: D. TLUSTY

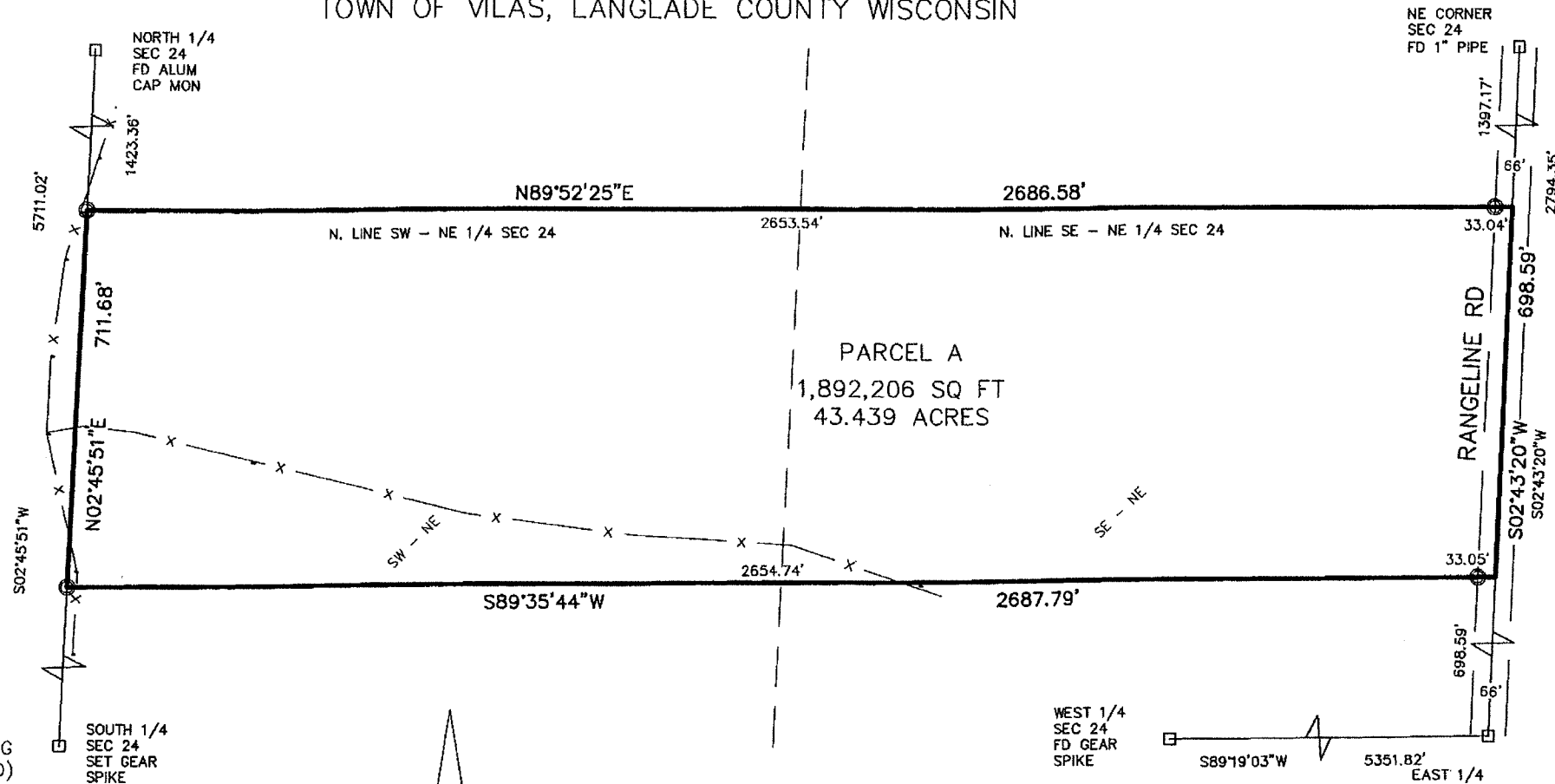

- 1.3" X 18" IRON PIPE WEIGHING 1.68 LBS/LINEAL FOOT SET(OD)
 - FOUND 2" I. PIPE
 - ⊙ FOUND 1" I. PIPE
 - ▲ FOUND PK NAIL OR RR SPIKE
 - FOUND GOV'T CORNER
 - () RECORD DATA
- SHEET 1 OF 1

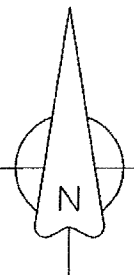
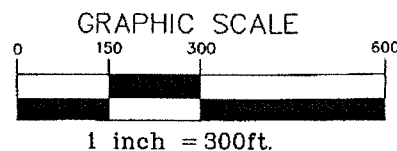

I, CHARLEY G BRINKMEIER, REGISTERED LAND SURVEYOR S-2517, DO HEREBY CERTIFY THAT BY THE DIRECTION OF DENIS ZUPON I SURVEYED AND MAPPED THE PROPERTY HEREON. I FURTHER CERTIFY THAT THIS MAP IS A TRUE AND CORRECT REPRESENTATION OF SAID SURVEY, AND THAT THIS SURVEY IS CORRECT TO THE BEST OF MY KNOWLEDGE AND BELIEF.

ALSO THAT I HAVE FULLY COMPLIED WITH THE PROVISIONS OF CHAPTER 236.34 OF THE WISCONSIN STATUTES.

Charley G. Brinkmeier
CHARLEY G BRINKMEIER S-2517
NOVEMBER 18 2013

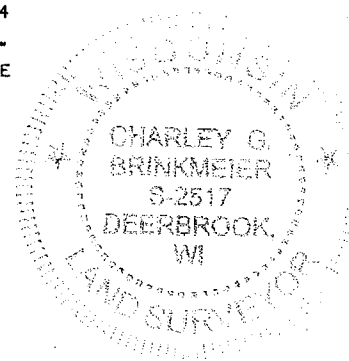

SURVEY PROVIDED BY:
CORNERSTONE SURVEYING
W12890 HWY I
DEERBROOK WI 54424
715-623-4098

SURVEYED FOR:
DENIS ZUPON
N4894 RIVER RD
ANTIGO WI 54409

BEARING REFERENCE:
TO THE LANGLADE COUNTY
COORDINATE SYSTEM