

10884

# LANGLADE COUNTY MAP OF SURVEY

PART OF GOVT. LOT 2,  
SECTION 35, T34N, R10E,  
TOWN OF ELCHO  
LANGLADE COUNTY,  
WISCONSIN

BEARINGS REFERENCED TO THE  
EAST LINE OF GOVT LOT 2  
ASSUMED TO BEAR S1°03'43"W

LEGAL DESCRIPTION OF PARCEL 1 BEING PART OF  
LOT 1, CSM VOL. 17, PG. 023, AND PART OF GOVT. LOT 2  
OF SECTION 35, T.34N., R.10E., TOWN OF ELCHO,  
LANGLADE COUNTY, WISCONSIN BEING MORE  
PARTICULARLY DESCRIBED AS:  
COMMENCING AT THE SE CORNER OF SAID SECTION 35;  
THENCE N1°03'43"E, 1364.83 FEET TO THE S1/16 CORNER  
OF SECTIONS 35 AND 36 WHICH IS THE POINT OF  
BEGINNING OF THIS PARCEL; THENCE RETRACING THE  
SAME LINE, S1°03'43"W, 594.94 FEET TO A FENCE LINE;  
THENCE N33°32'43"W, 27.87 FEET TO A BEND  
POINT ON THE FENCE LINE; THENCE  
N0°07'36"E, 571.72 FEET ALONG THE FENCE LINE TO A  
POINT; THENCE S89°44'39"E, 25.16 FEET TO THE POINT OF  
BEGINNING. THIS PARCEL CONTAINS .27 ACRES OR 11,900  
SQUARE FEET, LEAVING THE REMAINING AREA OF LOT 1,  
CSM VOL. 17, PG. 023 BEING 3.79 ACRES OR 165,236  
SQUARE FEET.

RECORD # 10884  
LANGLADE COUNTY SURVEYORS OFFICE  
DATE FILED: 5/21/14 BY: D. WILLIAMS

GARDNER LAND SURVEYING

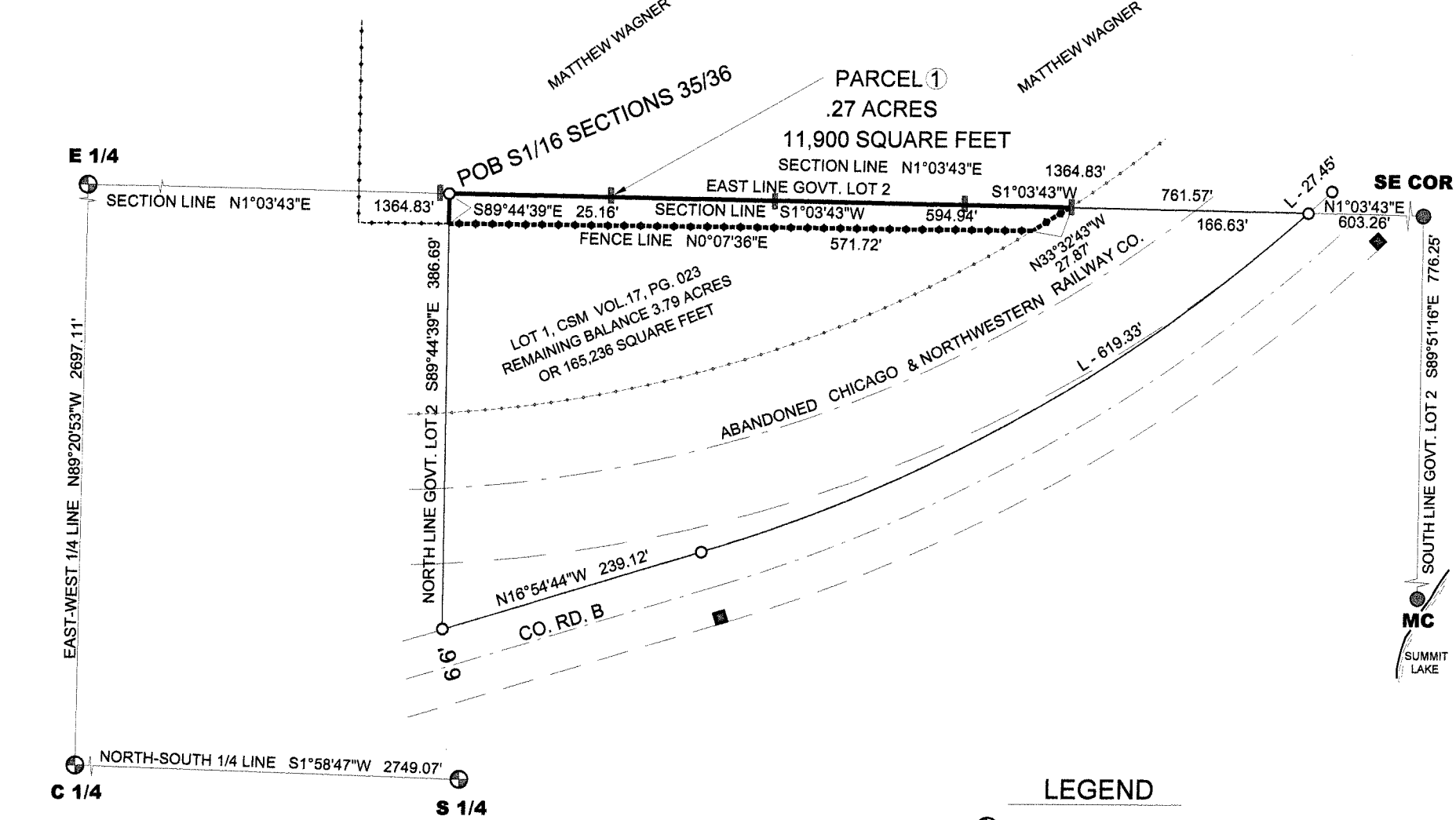

- ### LEGEND
- FOUND 4" B.C.I.P.
  - FOUND ALUM. CO. MON.
  - FOUND CONC. R/W POST
  - FOUND 1" I.P.
  - SET LATH

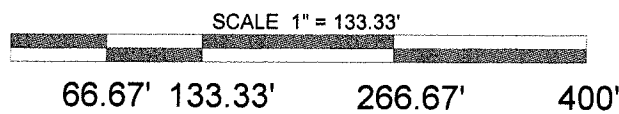

MC  
SUMMIT LAKE

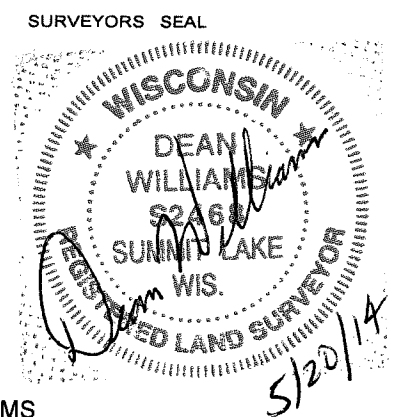

MAP# 2014-2  
DRAWN BY DEAN WILLIAMS