

TIMBER WOLF LAND SURVEYING DEAN A. WILLIAMS RLS-2468 715-627-2500



BEARINGS REFERENCED TO THE
NORTH LINE OF THE NW1/4 - NE1/4
ASSUMED TO BEAR N89°47'05"E

LANGLADE COUNTY MAP OF SURVEY MAP FOR GEOFF KUPFER EXCEPTION

PART OF THE NW1/4 - NE1/4 OF
SECTION 5, T23N, R10E,
TOWN OF ELCHO,
LANGLADE COUNTY,
WISCONSIN.

RECORD # **10885**
LANGLADE COUNTY SURVEYORS OFFICE
DATE FILED: **6/2/14** BY: **D. WILLIAMS**

SURVEYORS CERTIFICATE

I, DEAN A. WILLIAMS RLS-2468 HEREBY CERTIFY
THAT I HAVE SURVEYED UNDER THE DIRECTION
OF GEOFF KUPFER, AN EXCEPTION, THAT IS PART OF
THE NW1/4 OF THE NE1/4, SECTION 21, T34N, R11E,
TOWN OF ELCHO, LANGLADE COUNTY, WISCONSIN.

LEGAL DESCRIPTION OF EXCEPTION,
MORE PARTICULARLY DESCRIBED AS:

COMMENCING AT THE N1/4 CORNER OF SAID SECTION 21,
THENCE S0°00'00"E, 615.00 FEET TO AN IRON PIPE;
WHICH IS THE POINT OF BEGINNING OF THIS EXCEPTION;
THENCE N89°47'05"E, 69.45 FEET TO A POINT BEING THE
EASTERN R/W OF COUNTY ROAD U; THENCE CONTINUING
N89°47'05"E, 95.55 FEET TO AN IRON PIPE; THENCE S0°00'00"E,
136.00' TO A POINT; THENCE S89°47'05"W, 87.37 FEET TO A POINT
ON THE EASTERN R/W OF COUNTY ROAD U; THEN CONTINUING
S89°47'05"W, 77.63 FEET TO A POINT; THENCE N0°00'00"E
136.00 FEET TO THE POINT OF BEGINNING.

I FURTHER CERTIFY THAT THIS MAP IS A TRUE
AND CORRECT REPRESENTATION,
TO THE BEST OF MY KNOWLEDGE AND BELIEF
ACCORDING TO OFFICIAL RECORDS AND THAT
I HAVE COMPLIED WITH THE REGULATIONS OF
LANGLADE COUNTY.

LEGEND

- FOUND ALUM. MON.
- FOUND B.C.I.P. MON.
- FOUND 1" I.P.
- NOT MONUMENTED
- SET 1" I.R. 3.65 LB/FT

SURVEYORS SEAL

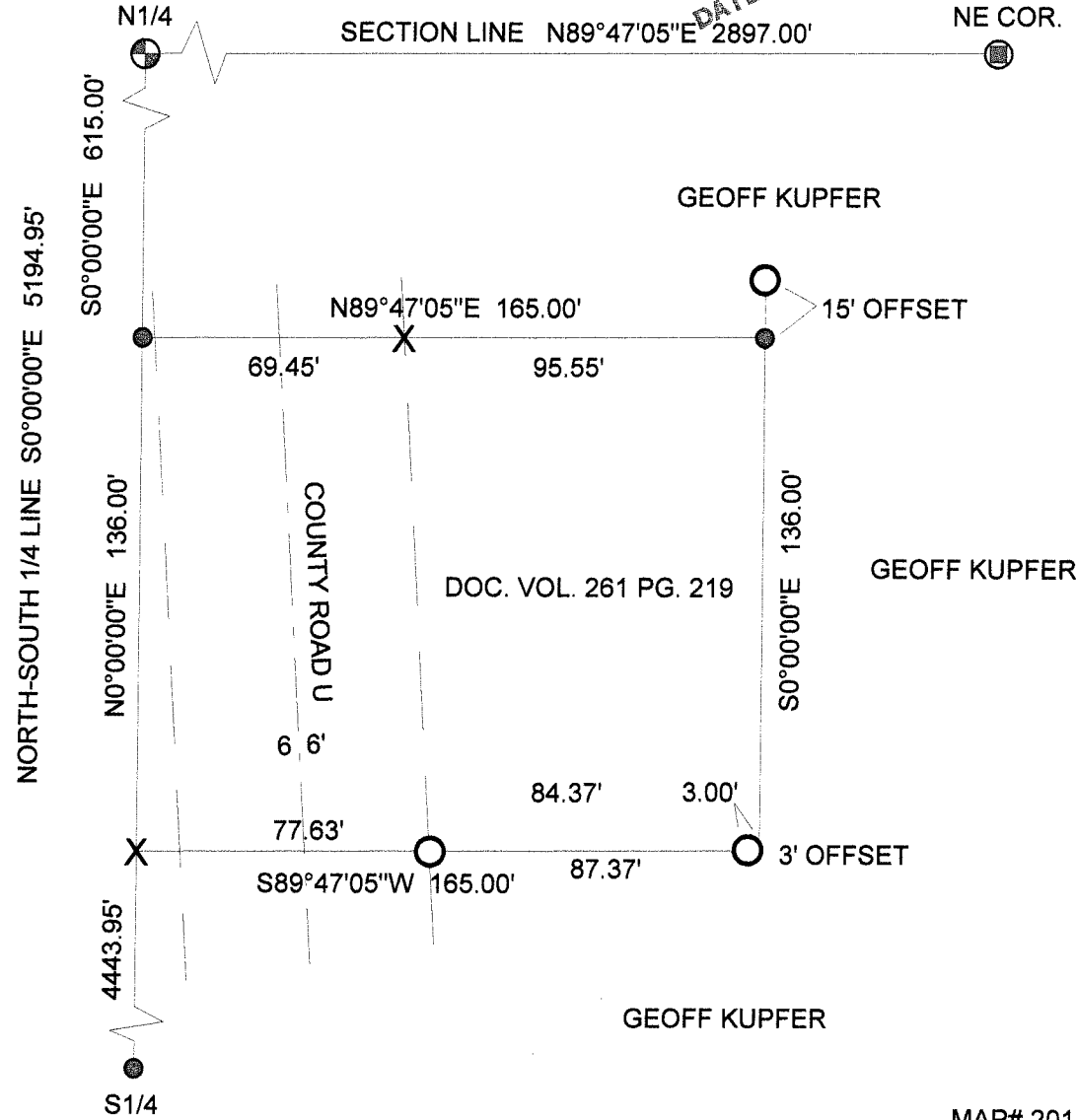

MAP# 2014-6

DRAWN BY DEAN WILLIAMS 5/23/14