

EXHIBIT
BEING THE EAST LINE OF THE SE1/4 SE1/4 OF SECTION 15, TOWNSHIP 32 NORTH, RANGE 10 EAST, TOWN OF PECK, LANGLADE COUNTY, WISCONSIN

PREPARED FOR:
MIKE PLZAK
N6110 ROSEDALE RD
DEERBROOK, WI 54424

PHONE: (715) 124-5000
 FAX: (715) 124-5001
 E-MAIL: bsurvey@wctc.net
 www.badgerlandsurvey.com

BADGER - LAND SURVEY, LLC
 2640 WEST GRAND AVE.
 WISCONSIN RAPIDS, WI 54495 JOB# 540122

DRAWN BY: RW © 2022. BADGER - LAND SURVEY, LLC

IF THE SURVEYOR'S SEAL IS NOT RED IN COLOR, THIS MAP IS A COPY AND SHOULD BE ASSUMED TO CONTAIN UNCORRECTED ALTERATIONS. THE EXPIRATION DATE SET APPLIES TO COPIES.

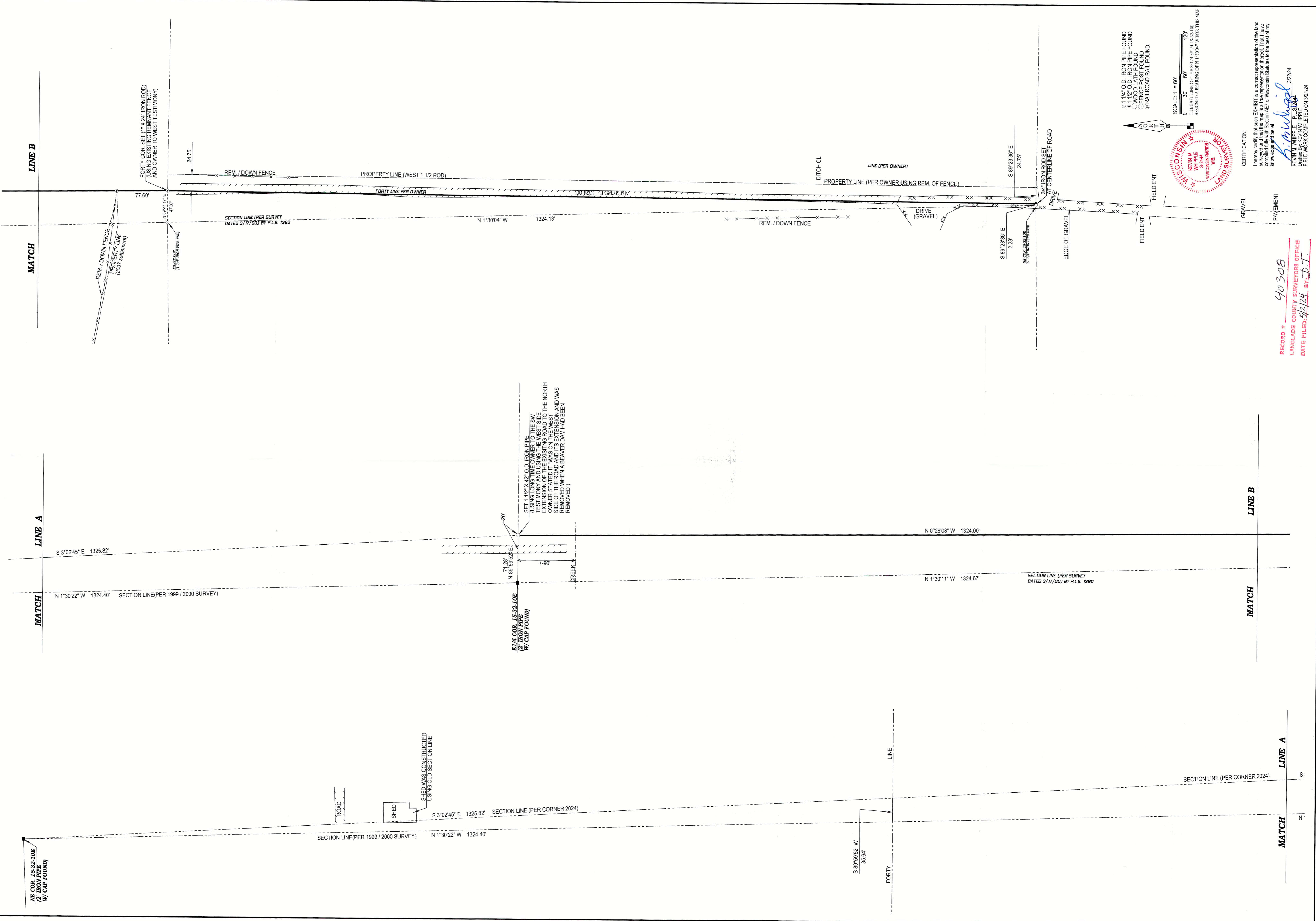

① 1 1/4\" O.D. IRON PIPE FOUND
 ② 1 1/2\" O.D. IRON PIPE FOUND
 ③ 2\" O.D. IRON PIPE FOUND
 ④ 2\" O.D. IRON PIPE FOUND
 ⑤ RAILROAD RAIL FOUND

SCALE: 1\" = 60'
 0 30 60 120'
 THE EAST LINE OF THE SE1/4 SE1/4 15.32.08
 ASSIGNED A BEARING OF N 1°30'04\" W FOR THIS MAP

WISCONSIN LAND SURVEYORS
 KEVIN M. WHIPPLE
 STATE OF WISCONSIN
 LANGLADE COUNTY

CERTIFICATION:
 I hereby certify that this EXHIBIT is a correct representation of the land surveyed and that the same has been prepared in accordance with the laws of Wisconsin and that I am a duly licensed and qualified Surveyor in the State of Wisconsin.

KEVIN M. WHIPPLE - PLS 32224
 FIELD WORK COMPLETED ON 3/22/24

RECORD # 40308
 LANGLADE COUNTY SURVEYORS OFFICE
 DATE FILED: 4/2/24 BY: D.J.