

224828

RS-7150-11 (9/1/66)

CERTIFIED LAND CORNER RESTORATION

State of Wisconsin }
County of Forest } ss.

I Randy R. Erickson, do hereby certify that on the 4th day of April, 192012 I found evidence of the East Quarter corner of Section 30 Township 36 North, Range 14 East, Fourth Principal Meridian, as described hereon; and that from this evidence I established a new monument and accessories as described hereon to perpetuate the original location of this corner:

Description of original monument and accessories and subsequent restorations:
1859 James McBride set a wood post and marked bearing trees:

Hemlock 8" N 81° E 8 links
Sugar 8" N 73° W 15 linka

Found no other records of subsequent perpetuations

Description of corner evidence found:

Recovered a 4" x 48" iron pipe, Belive this pipe to be set by Conner Lumber Co. many years ago. Accepted pipe as best evidence of corner.

Description of monument and accessories I established to perpetuate the location of this corner:
Replace iron pipe with a 2 1/2" x 36" aluminum monument with an aluminum cap stamped to identify the corner. Blazed Scribbed and painted Bearing Trees:

Sugar 16" N 78° E 16.35 feet
Sugar 9" S 37° W 19.10 feet
Sugar 14" N 59° W 29.95 feet
Steel sign post North 0.5 feet

Established Wisconsin North Zone State Plane Coordinates for Corner:

N 150214.56 E 2281486.97 NAD 83 1991 U.S. Foot

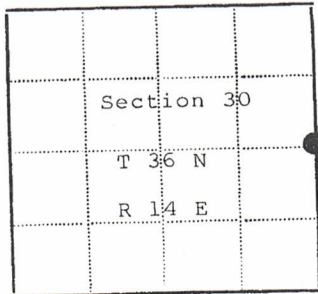
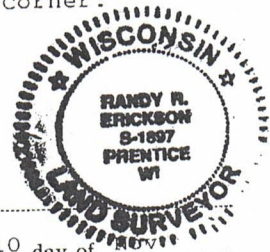

Legend: dot - Corner monument restored, square -

Resident witnesses

Dated at Park Falls Wisconsin, this 10 day of 19...2014

Signature [Signature] Title [Title]
(County Surveyor, Registered Land Surveyor, or other duly authorized official)

Surveyors Registration No. 1897

Office of REGISTER OF DEEDS County of FOREST

I hereby certify that the within instrument was filed in this office for record on the 12th day of MARCH 20 18, and was filed in Book No. COVER RES. Page No. 15 of County Records.

Signature [Signature] Title REGISTER OF DEEDS

Township 36 N, Range 16 E, Section 30, Index No. T-5, Page No.