

NOV 08 2023

CORTNEY BRITTEN CLEEREMAN  
REGISTER OF DEEDS

241606

U S PUBLIC LAND SURVEY MONUMENT RECORD - ADDENDUM

NOTE: This form is intended and designed to fulfill all requirements of Wisconsin Administrative Code, Chapter A-E 7.08 U.S. Public Land Survey Monument Record (3) (a-i)

A-E 7.08(3)(a) Identity of corner:  
SOUTHEAST CORNER SECTION 26,  
TOWNSHIP 34 NORTH,  
RANGE 13 EAST OF THE 4TH PM,  
TOWN OF NASHVILLE,  
COUNTY OF FOREST

WISCRS - FOREST COUNTY  
N: 505,969.185 USft (XXX,XXX.XXX)  
E: 856,353.039 USft (XXX,XXX.XXX)  
Datum: NAD83 (2011)  
GNSS Method RTK  
Base from GNSS Control set WISCORS VRS



The coordinate value shown has been verified by the average of two or more GPS observations at a markedly different time. Coordinates shown in parenthesis are previously published values.

A-E 7.08(3)(b)

Original Surveyor: James L. Nowlin

Date of Original Survey Commenced: October 3, 1865  
Completed: October 18, 1865

Original Accessories:  
Birch 12 N 41° W 20 Links  
Fir 8 N 22° E 50 Links

See previous Restoration of Lost Original Government Survey Corner dated August 25, 1964 - Index V 21 - Surveyor 463 - Neal Sperhake

Thence:

May 15, 1993 - Surveyor 00973 - Wayne G. Dobbratz - indicate this position as "found nail with witness corner" on Forest Co. Surveyor File #341335-19930515.

February 13, 2023 - I found a 0.5" square iron pin ±4" beneath the asphalt road surface.  
I also found a 1.7" diameter iron pipe to the north, and a 1" diameter iron pipe to the south to the square pin.  
I did not find any of Sperhake's bearing trees.  
I established 4 new reference monuments as shown below.

A-E 7.08(3)(c)(d) Plan view of corner with references to at least 4 witness monuments.

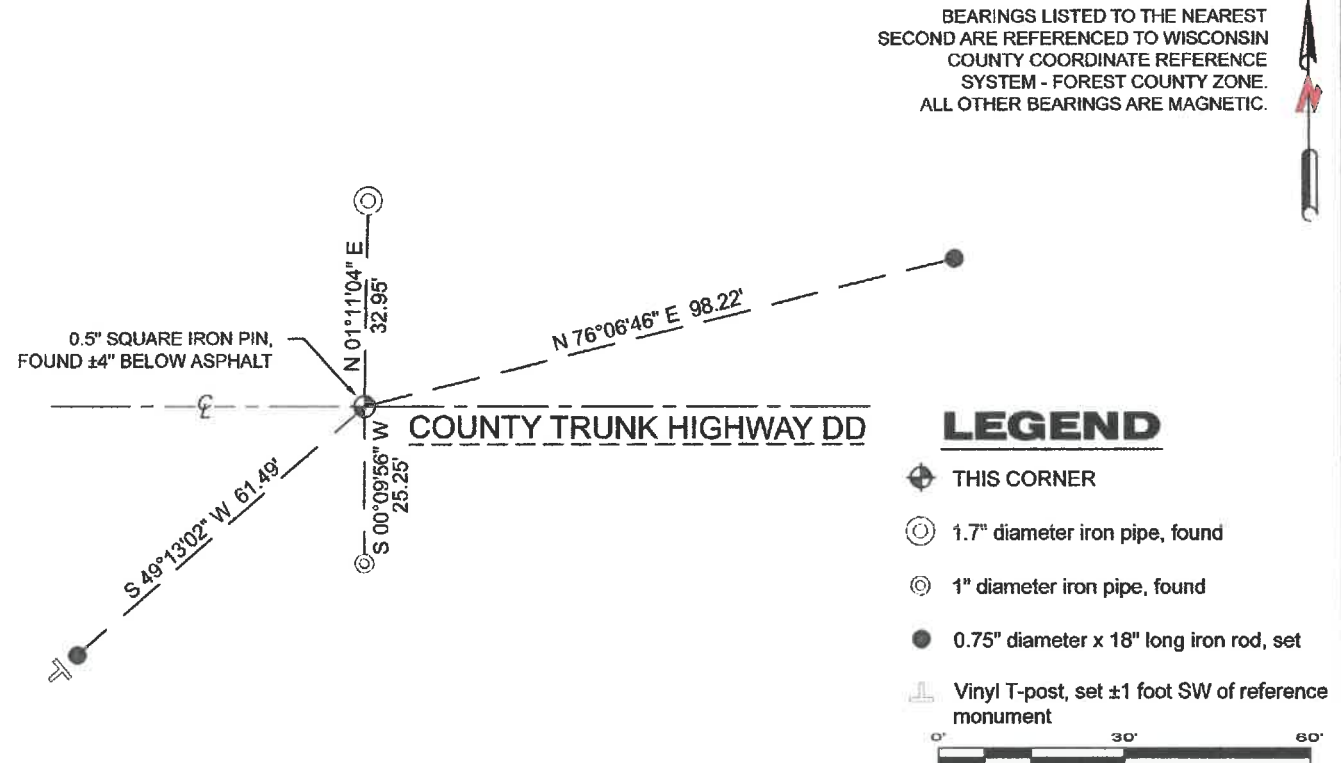

A-E 7.08(3)(e) 1865 Surveyor set a post, 1964 Surveyor set a galvanized iron pipe with an aluminum Kimberly Clark cap, 1993 Surveyor found a nail and a witness corner. 2023 - I found a 0.5" square iron pin.

A-E 7.08(3)(f) I accept this monument as a FOUND PERPETUATED LOCATION of the corner.

A-E 7.08(3)(g)(h) This corner was not determined through lost-corner-proportionate methods.

A-E 7.08(3)(i) I, Jeffrey L. DeMuth, Professional Land Surveyor No. S-2656, hereby certify that the corner location on this record was determined by me or under my direction and control, and that this U.S. Public Land Survey Monument Record is correct and complete to the best of my knowledge, and belief.

SIGNATURE

April 11, 2023

DATE



43413260000

V21

State of Wisconsin

County of FOREST

ss. RESTORATION OF LOST ORIGINAL GOVERNMENT SURVEY CORNER.

I NEAL SPERHAKE, do hereby certify that on the EIGHTEENTH day of NOVEMBER, 1963, I established the NORTHWEST SECTION CORNER OF SECTION 36, TOWNSHIP 34 NORTH, RANGE 13 EAST, Fourth Principal Meridian, as described hereon.

History: This corner was established during the original survey of this township, as noted in the original field notes for the original survey of T34N-R13E, 4th. p.m.

Description of monument and accessories I established to perpetuate the location of this corner:

At the point determined for the location of the corner I emplaced a:

GALVANIZED IRON PIPE, THREE FEET LONG, ONE INCH IN DIAMETER, WITH ALUMINUM CAP DENOTED AS, "KIMBERLY CLARK CORP. T34N 25, 26, 35, 36 R13E WC - Corner is North 25 Feet - WC."

The pipe is witnessed by:

Elm 6 N 21°W 98½ links. (SCRIBED S 26 WC BT).  
Elm 5 N 34°E 102 links. (SCRIBED S 25 WC BT).  
Aspen 4 S 50°W 63 links. (SCRIBED S 35 WC BT).  
Basswood 7 S 53°E 51½ links. (SCRIBED S 36 WC BT).

Description as to how corner was located: No evidence of the original corner is present. The county highway DD at this point is considered by the local people to straddle the east-west section line. The Soo Line Railroad Survey map, which has proved accurate with relation to all of the section and quarter section corners north of this point up to the town line, also shows the county highway center line as being the section line. I have, therefore, accepted the center line of county highway DD as marking the north-south position of the section corner of 25, 26, 35, 36. For east-west position: The Soo Line Railroad Survey map shows the section corner as being 220 feet west of the center line of the railroad track. 227 feet west of the centerline of the track is a north-south fence that comes up from the quarter section corner between 35 and 36. The local residents have always used this fence line as the section line between 35 and 36. Since there is only this seven foot difference between the map and the fence, I have accepted the fence as denoting the east-west position of the line between sections 35 and 36. I have set a witness corner to the section corner 25 feet south of the center line of the county highway, on the north-south fence line, and 227 feet west of the center line of the railroad track. Thus, the corner of 25, 26, 35, 36 is 79.56 chains west of the range line corner of 25 and 36, and 40.04 chains north of the quarter section corner between 35 and 36.

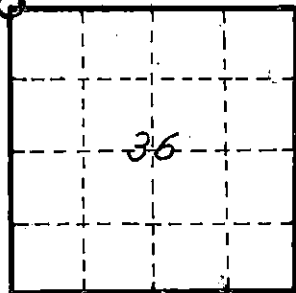

0 = Corner monument restored

Subscribed & sworn to before me  
this 25 day of Aug 1964  
Anna Peterson  
NOTARY PUBLIC, FOREST CO., WIS  
COM. EXPIRES 10/31/65

Resident witnesses \_\_\_\_\_  
Dated at Grandon, Wisconsin, this 25 day of Aug., 1964.  
Signature \_\_\_\_\_  
Title Registered Land Surveyor Registration No. 463  
Office of Reg. of Deeds County of Forest  
I hereby certify that the within instrument was filed in this office for record on the 25 day of Aug 1964, and was filed in Book No. \_\_\_\_\_ Page No. \_\_\_\_\_ of County Records.

Surveyor's Seal

Signature Anna Peterson Title Reg. of Deeds

43413260000

58997

Index No.