

NOTE: This form is intended and designed to fulfill all requirements of Wisconsin Administrative Code, Chapter A-E 7.08 U.S. Public Land Survey Monument Record (3) (a-i)

WISCORS - FOREST COUNTY
N: 508,759.213 USft
E: 840,624.658 USft
Datum: NAD83 (2011)
GNSS Method RTN - Direct
GNSS Control WISCORS VRS

29.

Original Surveyor: JAMES L. NOWLIN

Original Accessories: BIRCH 6 N18E 10LKS, CEDAR 7 N76W 24LKS

Commenced: OCTOBER 3, 1865
Completed: OCTOBER 18, 1865

JUNE 30, 1930 - J.L. MILLER "A SURVEYOR" PREPARES THE COOK AND BURNS PLAT ON PICKEREL LAKE, SAID PLAT CONSISTS OF ALL OF GOVERNMENT LOT 1, SECTION 29, TOWNSHIP 34 NORTH, RANGE 13 EAST, 4TH PRINCIPAL MERIDIAN, SOUTH OF THE QUARTER LINE.

JANUARY 6, 2006 - SURVEYOR 1935 - DANIEL E. HIGGINBOTHAM FOUND AND ACCEPTED A 1" IRON PIPE AT THIS LOCATION AND PLACED A SMP NAIL AT THE SURFACE IN BT PATCH. HIGGINBOTHAM PREPARED A USPLS MONUMENT RECORD ON FILE AT FOREST COUNTY AS DOCUMENT NUMBER 189850.

I DETERMINED THE SMP NAIL TO BE OBLITERATED REESTABLISHED ITS POSITION WITH A STANDARD MAG NAIL FROM HIGGINBOTHAM'S WITNESSES AS SHOWN BELOW.

The coordinate value shown is the average of two or more GPS observations at a markedly different time.

best of my knowledge, and belief



SIGNATURE

WISCONSIN

Jeffrey DeMuth
S 2856
Arbor Vitae
WI

LAND SURVEYOR

43413292000

Document Number
189850

REGISTER'S OFFICE
Forest County, WI

Received for record this 9th day
of JANUARY AD 2006
at 9:00 o'clock A M. and
recorded in Vol. Coroner's records
on page 9

Paul Ascherhauer
REGISTER

U.S. PUBLIC LAND SURVEY MONUMENT RECORD

HISTORY OF ORIGINAL CORNER ESTABLISHMENT AND SUBSEQUENT
RESTORATION AND DESCRIPTION OF ANY RECORD, MONUMENT
OCCUPATIONAL, TESTIMONIAL OR OTHER EVIDENCE CONSIDERED:

HAND DUG IN ROAD AND FOUND A 1" PIPE
5" BELOW ROAD SURFACE. THIS LOCATION
MATCHED THE LOCATION FROM PREVIOUS SURVEYS
AND AGREED WITH THE LOCAL LANDOWNER'S
TESTIMONY. ACCEPTED THIS LOCATION AND PLACED
A "SMP NAIL" AT ROAD SURFACE IN BLACKTOP
PATCH.

● = LOCATION OF CORNER

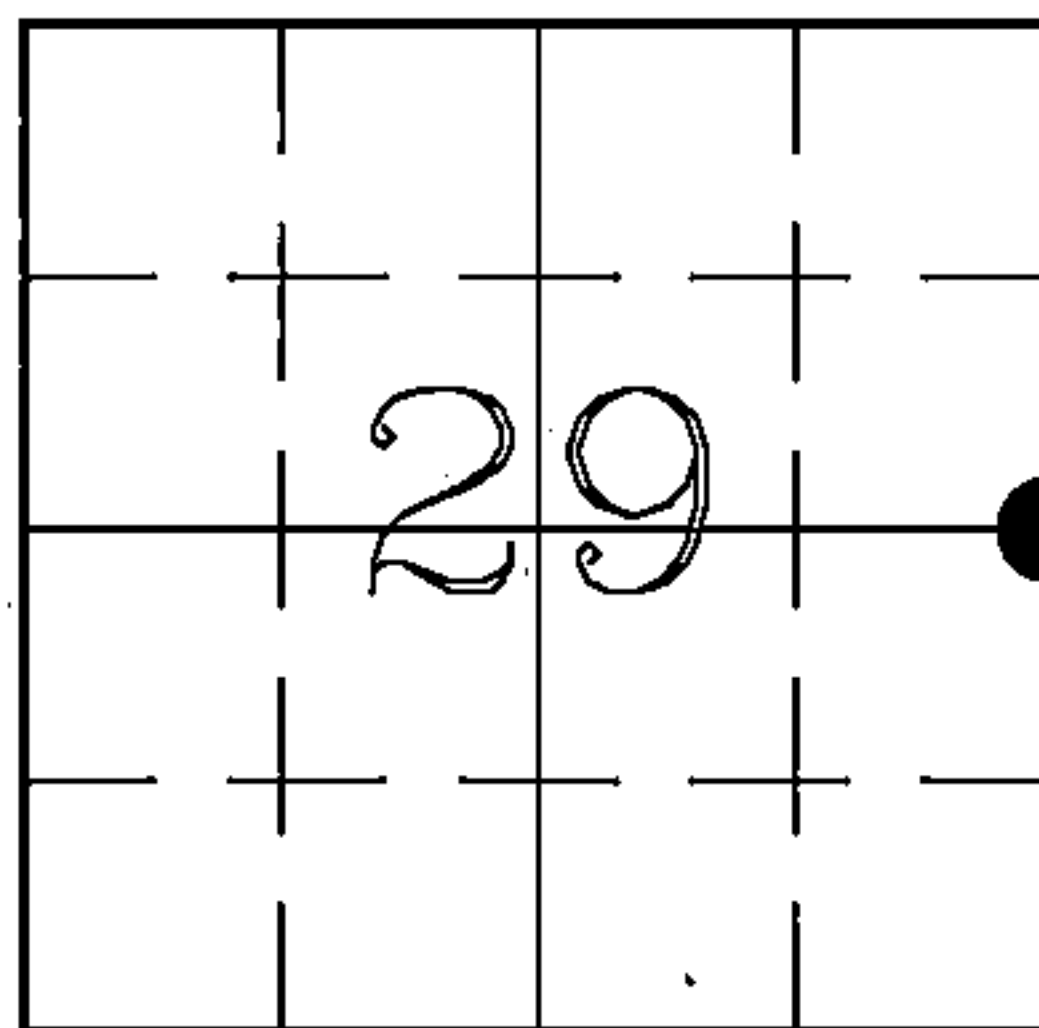

SECTION 29
TOWNSHIP 34 NORTH, RANGE 13 EAST
TOWN OF NASHVILLE
FOREST COUNTY, WISCONSIN

CORNER WAS: (CHECK ALL THAT APPLY)

- ☐ RESTORED THROUGH ACCEPTANCE OF AN OBLITERATED EVIDENCE LOCATION
- ☒ RESTORED THROUGH ACCEPTANCE OF A FOUND PERPETUATED LOCATION
- ☐ CONSIDERED A LOST CORNER AND REESTABLISHED THROUGH LOST CORNER PROPORTIONATE METHODS (INCLUDE A PLAN VIEW DRAWING SHOWING DISTANCES AND DIRECTIONS TO OTHER PUBLIC LAND SURVEY CORNERS USED FOR PROPORTIONING AND DETERMINING THE CORNER LOCATION)
- ☐ RESTORED OR REESTABLISHED IN A LOCATION THAT DIFFERS FROM A PREVIOUS RESTORATION OR REESTABLISHMENT (INCLUDE A PLAN VIEW DRAWING AND INDICATE WHAT WAS SET AND/OR FOUND)
- ☐ CHECK IF THERE IS ADDITIONAL INFORMATION ON BACK

DESCRIBE THE MONUMENT AND ACCESSORIES USED TO PERPETUATE THE LOCATION OF THE CORNER. (INCLUDE A PLAN VIEW DRAWING AND INDICATE WHAT WAS SET AND/OR FOUND) ALSO INCLUDE FOUR TIES TO THE SECTION CORNER AND DESCRIPTION OF THE TIES.

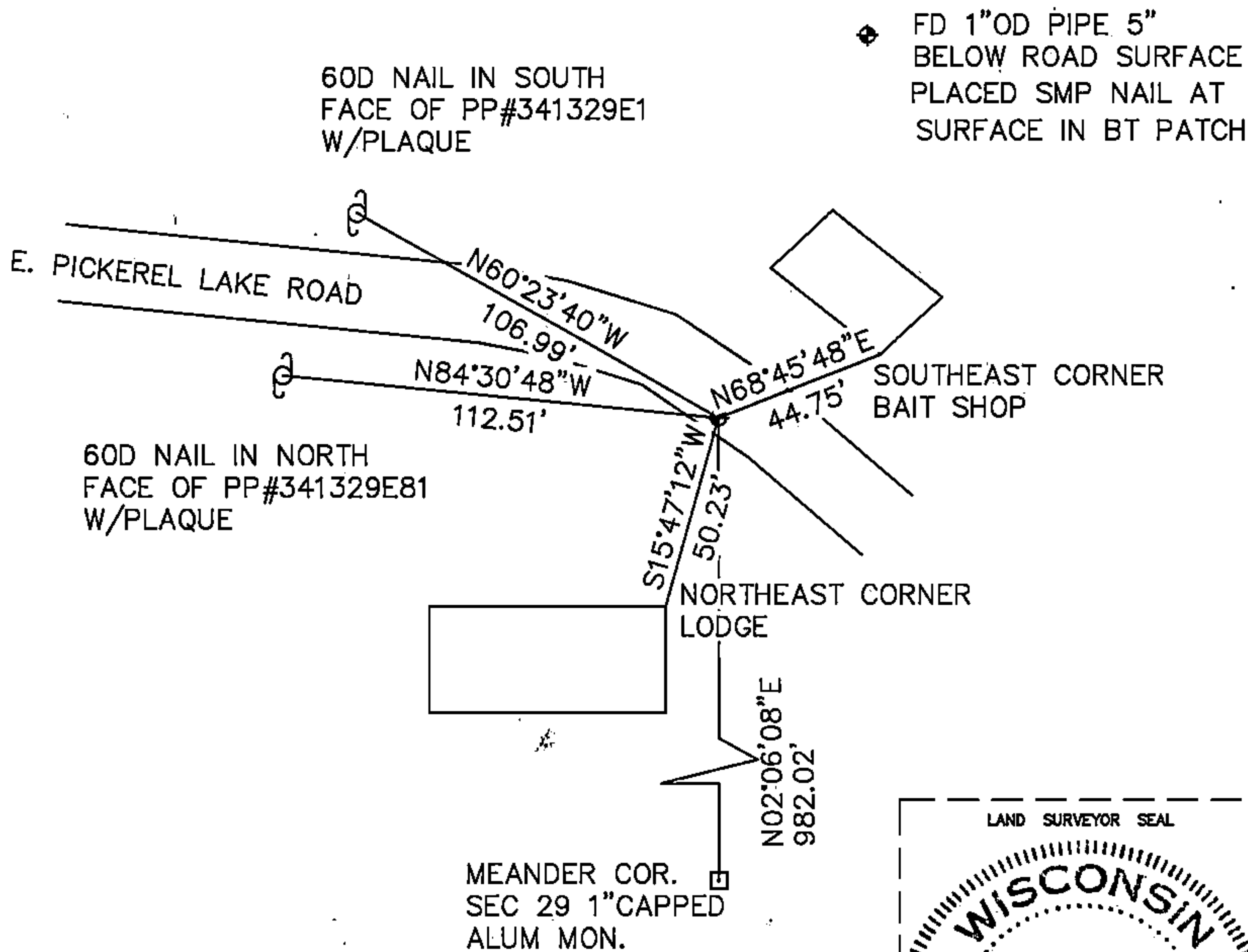

DANIEL E. HIGGINBOTHAM

(type or print name) CERTIFY THAT THE CORNER LOCATION SHOWN ON THIS
RECORD WAS DETERMINED BY ME OR UNDER MY DIRECTION AND CONTROL AND THAT THIS U.S.
PUBLIC LAND SURVEY MONUMENT RECORD IS CORRECT AND COMPLETE TO THE BEST
OF MY KNOWLEDGE AND BELIEF.

D. Higginbotham
SIGNATURE

1/06/06
DATE

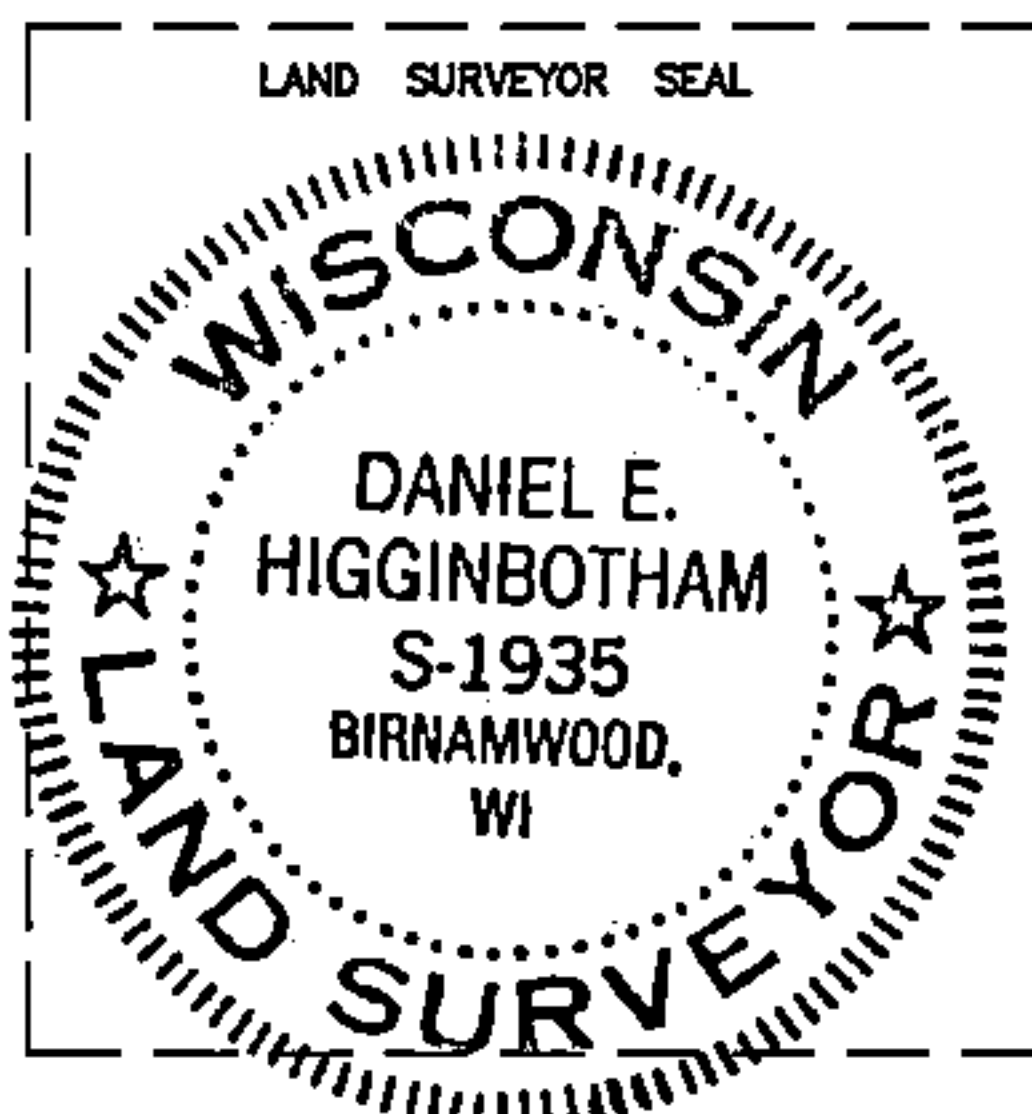

INDEX NO. T-9

43413292000

61