

NOV 08 2023

CORTNEY BRITTEN CLEEREMAN
REGISTER OF DEEDS

241584

U S PUBLIC LAND SURVEY MONUMENT RECORD

NOTE: This form is intended and designed to fulfill all requirements of Wisconsin Administrative Code, Chapter A-E 7.08 U.S. Public Land Survey Monument Record (3) (a-i)

A-E 7.08(3)(a) Identity of corner:
MEANDER CORNER, SOUTH SHORE OF
PICKEREL LAKE, EAST LINE SECTION 31,
TOWNSHIP 34 NORTH,
RANGE 13 EAST OF THE 4TH PM,
TOWN OF NASHVILLE, COUNTY OF FOREST

WISCRS - FOREST COUNTY
N: 504,093.275
E: 835,069.827
Datum: NAD83 (2011)
GNSS Method RTN - Direct
GNSS Control WISCORS VRS



The coordinate value shown has been verified by the average of two or more GPS observations at a markedly different time.

A-E 7.08(3)(b)

Original Surveyor: James L. Nowlin

Date of Original Survey Commenced: October 3, 1865
Completed: October 18, 1865

Original Accessories:
Birch 8 N 73° W 25 links
Sugar 10 S 51° E 15 links

Thence:

March 2, 2013 - Surveyor 1234 - James D. Rein - indicates this position as "1" dia. iron pipe found" on Forest County Surveyor File #341332-20130302.

October 9, 2014 - Surveyor 1234 - James D. Rein - indicates this position as "1" dia. iron pipe found in place". Rein also indicates 2 accessories to the pipe on Forest County Surveyor File #341332-20141009.

February 8, 2023 - I found a 1" diameter iron pipe. I also found 2 accessories mentioned by Rein on Forest County Surveyor File #341332-20141009.

I established 2 new bearing trees and 2 new reference monuments as shown below.

A-E 7.08(3)(c)(d) Plan view of corner with references to at least 4 witness monuments.

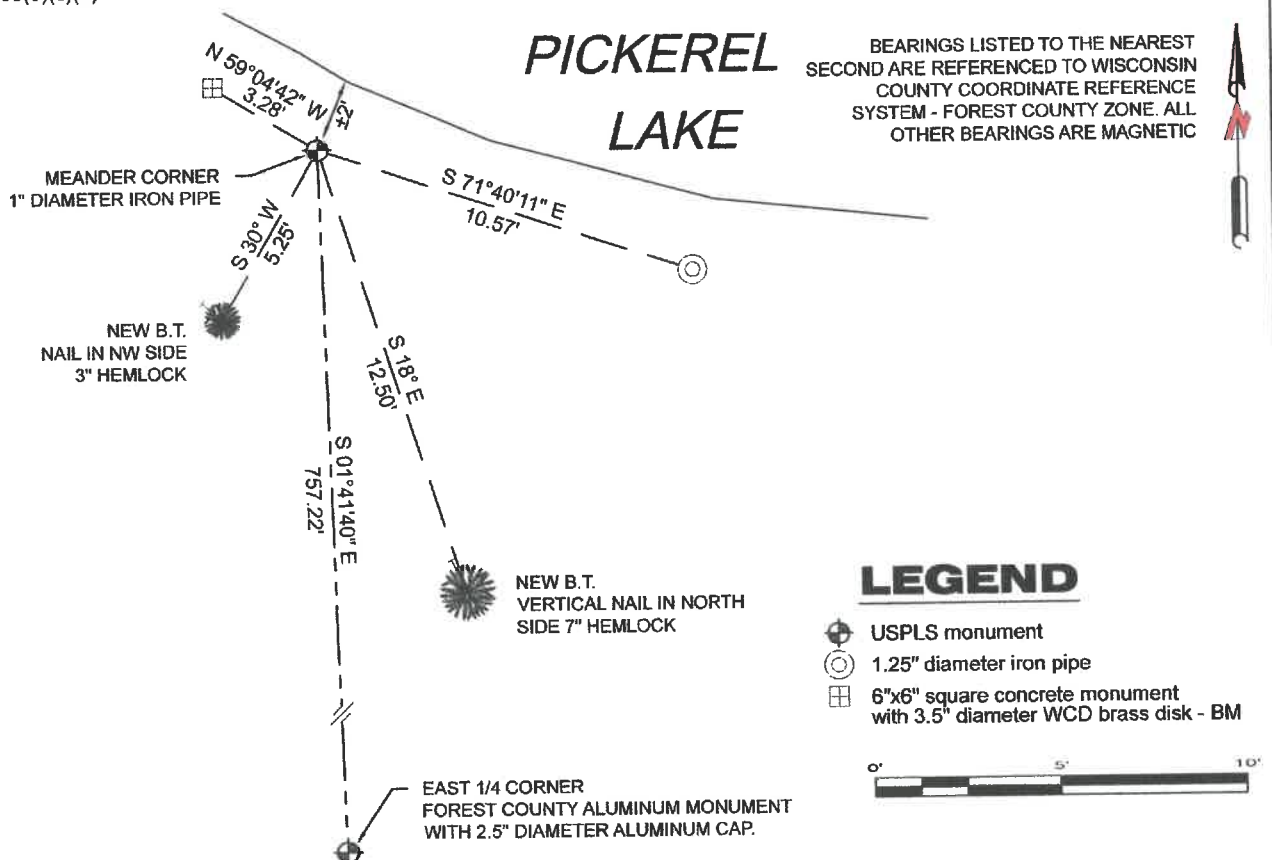

A-E 7.08(3)(e) 1865 Surveyor set a post, 2014 Surveyor found a 1" dia. iron pipe. I found a 1" diameter iron pipe.
A-E 7.08(3)(f) I accept this monument as a FOUND PERPETUATED LOCATION of the corner.
A-E 7.08(3)(g)(h) This corner was not determined through lost-corner-proportionate methods.

A-E 7.08(3)(i) I, Jeffrey L. DeMuth, Professional Land Surveyor No. S-2656, hereby certify that the corner location on this record was determined by me or under my direction and control, and that this U.S. Public Land Survey Monument Record is correct and complete to the best of my knowledge, and belief.

SIGNATURE

February 9, 2023
DATE

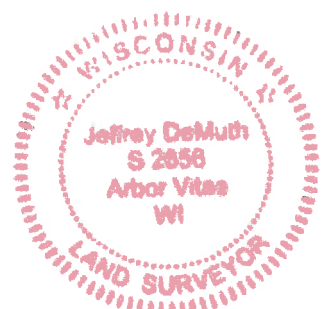

43413312700

WX5