

NOV 08 2023

CORTNEY BRITTEN CLEEREMAN
REGISTER OF DEEDS

241610

U S PUBLIC LAND SURVEY MONUMENT RECORD - ADDENDUM

NOTE: This form is intended and designed to fulfill all requirements of Wisconsin Administrative Code, Chapter A-E 7.08 U.S. Public Land Survey Monument Record (3) (a-i)

A-E 7.08(3)(a) Identity of corner:
SOUTHEAST CORNER SECTION 18,
TOWNSHIP 34 NORTH,
RANGE 14 EAST OF THE 4TH PM,
TOWN OF FREEDOM,
COUNTY OF FOREST

WISCRS - FOREST COUNTY
N: 516,633.297 USft (XXX,XXX.XXX)
E: 867,408.653 USft (XXX,XXX.XXX)
Datum: NAD83 (2011)
GNSS Method RTK
GNSS Control WISCRS VRS



The coordinate value shown has been verified by the average of two or more GPS observations at a markedly different time. Coordinates shown in parenthesis are previously published values.

A-E 7.08(3)(b)

Original Surveyor: James McBride

Date of Original Survey Commenced: August 10, 1859
Completed: August 20, 1859

Original Accessories:
Birch 8 N 5° W 27 Links
Birch 10 N 52° E 10 Links
Maple 12 S 28° E 16 Links
Maple 8 S 65° W 26 Links

See previous - CERTIFIED LAND CORNER RESTORATION - N-5 - July 11, 1963 - Surveyor 802 - Jean F. Resvick - THENCE:

1978 - Surveyor 802 - Jean F. Resvick - indicates this position as "2 inch inside diameter galvanized iron pipe capped with a 3 inch diameter brass tablet stamped to identify corner" on Forest Co. Surveyor File #341420-19780000.
1982-1984 - Surveyor 1558 - Milo E. Stefan - indicates this position as "2" iron pipe with 3" brass cap - forest service" on Forest Co. Surveyor File #341419-19841228.
1986 - Surveyor 1651 - Alan D. Harrison - indicate this position as "2" iron pipe 36" long filled with concrete, with brass cap" on Forest Co. Surveyor File #341417-19861203.
May 28, 2004 - Surveyor 1792 - Albert B. Simpson - indicates this position as "found 2.5" O.D. I.P. W/brass cap" on Forest Co. Surveyor File #341417-20040528.
December 12, 2005 - Surveyor 2197 - Michael A. Tremi - indicates this position as "existing 2" iron pipe w/brass cap" on Certified Survey Map #193041.
July 15, 2008 - Surveyor 2197 - Michael A. Tremi - indicates this position as "existing 2" iron pipe w/brass cap" on Certified Survey Map #198179.
June 6, 2015 - Surveyor 1301 - Hugh W. Guy Jr. - indicates this position as "found 2" pipe with forest service cap" on Forest Co. Surveyor File #341417-20150606.

May 10, 2023 - I found a 2.5" diameter galvanized iron pipe with a 3" diameter brass cap, stamped to identify the corner. Monument extends ±19" above grade. I also found 3 of Resvicks bearing trees, 2 alive and in good condition (1 is dead but standing), and his steel sign post. I established 3 new reference monuments as shown below.

A-E 7.08(3)(c)(d) Plan view of corner with references to at least 4 witness monuments.

BEARINGS LISTED TO THE NEAREST
SECOND ARE REFERENCED TO WISCONSIN
COUNTY COORDINATE REFERENCE
SYSTEM - FOREST COUNTY ZONE.
ALL OTHER BEARINGS ARE MAGNETIC.

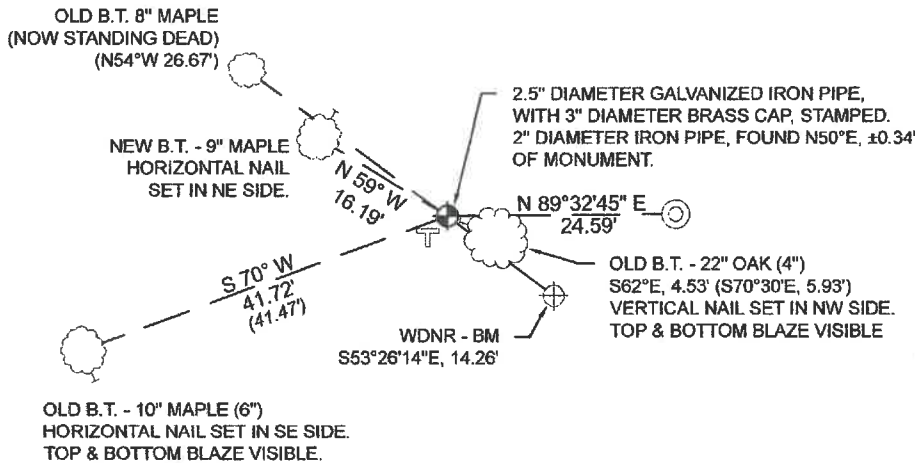

LEGEND

- THIS CORNER
- 2.4" diameter iron pipe, found
- WDNR - BM - 6" diameter concrete monument with 3.75" diameter aluminum tablet, found
- Steel fence post, found ±0.5 feet SW of corner

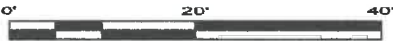

A-E 7.08(3)(e) 1859 Surveyor set a post, 1963 Surveyor set a 2" inside diameter galvanized iron pipe with a brass cap. From 1963 - 2015, Surveyors have found the same. 2023, I found a 2.5" outside diameter galvanized iron pipe with a 3" diameter brass cap.

A-E 7.08(3)(f) I accept this monument as a FOUND PERPETUATED LOCATION of the corner.

A-E 7.08(3)(g)(h) This corner was not determined through lost-corner-proportionate methods.

A-E 7.08(3)(i) I, Jeffrey L. DeMuth, Professional Land Surveyor No. S-2656, hereby certify that the corner location on this record was determined by me or under my direction and control, and that this U.S. Public Land Survey Monument Record is correct and complete to the best of my knowledge, and belief.

SIGNATURE

May 11, 2023

DATE



4344180000

N5

CERTIFIED LAND CORNER RESTORATION

Index No. **101N 5**
N 5

State of Wisconsin }
County of Forest } ss.

I Jean F. Resvick, do hereby
certify that on the 11th day
of July, 1963, I found
evidence of the Section
corner of Sections 17, 18, 19 and 20
Township 34, North, Range
14 East, Fourth Principal Meridian,
as described hereon; and that from this evidence
I established a new monument and accessories
as described hereon to perpetuate the original
location of this corner.

Resident witnesses:

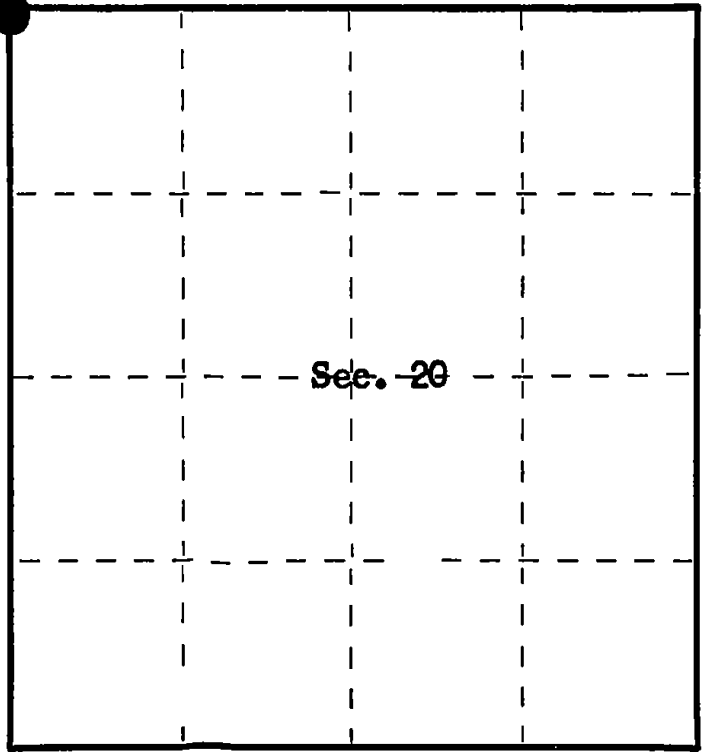

○ = Corner monument restored.

History of original corner establishment:
Surveyed in 1859 by James McBride
80.00 ch. north between Sec. 19 and 20, set wood post from which
Birch 5", N5°W, 27 Lks
Birch 10", N52°E, 16 Lks
Maple 12", S28°E, 16 Lks
Maple 8", S65°W, 26 Lks
1.00 ch. east to lake

Description of corner evidence found:
Iron pipe, 1½" diam. 4-ft. long alongside of point of post.
Top of post 5-inches square lying by pipe.
From point of post found maple stump 17" diam. S65°W, 17.16 feet.
Piece of stump sticking up above rotted portion which was back growth of blaze with
bearing tree readable.
Found remains of birch stump N5°W, 10.56 feet.
Found maple stump hole, S28°E, 10.56 feet
Lake east, 66 feet.

Description of monument and accessories I established to perpetuate the original location of this corner.
Replaced point of post with 2-inch inside diam. galvanized iron pipe, 5-feet long, flanged
at bottom, filled with concrete, with brass cap marked

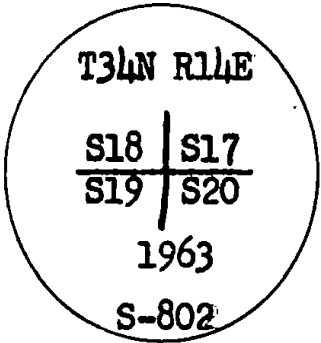

from which the following new bearing trees bear:
Oak 4", S70°30'E, 5.93 feet (9 Lks)
Maple 6", S70°W, 41.47 feet (63 Lks)
Maple 8", N54°W, 26.67 feet (40 Lks)
Southeast corner of block foundation of cabin bears
N14°30'E, 60.94 ft. (92 Lks)

Dated at Rhineland, Wis., this 10th day of December, 1963

Signature Jean F. Resvick Title Cadastral Surveyor Registration No. S-802
(County Surveyor, Registered Land Surveyor, or other duly authorized official)

Office of Register of Deeds, County of Forest I hereby certify that the within
instrument was filed in this office for record on the 30 day of January, 1964
at 9:00 o'clock A. M.

Anna Peterson
(Register of Deeds)

By _____ Deputy

FORM 985 H. C. MILLER CO., MILWAUKEE

43414180000

88137