

245860

FILED ON:
06/06/2025 03:37 PM
CORTNEY BRITTEN CLEEREMAN
REGISTER OF DEEDS
FOREST COUNTY WI
PAGES: 1

FOREST COUNTY U.S. PUBLIC LAND
SURVEY MONUMENT LOCATION RECORD

☒ LANDMARK

☐ BENCHMARK

FOUND ☒

SET ☐

RESET ☒

RE-TIED ☒

CORNER IDENTITY: BERNTSEN SNM-1 STEEL NAIL MARKER

FOREST COUNTY COORDINATE: N: 550314.430
E: 894187.470

ELEVATION-(FEET): DATUM: NAD83 (2011)

WEATHER: PARTLY CLOUDY

DATE OF SURVEY: 8/9/2021 TEMPERATURE: 82 °F

SURVEY PARTY: KEITH WALKOWSKI & COLLIN MARQUARDT

SECTION 13

TOWNSHIP 35 N

RANGE 14 E

LAONA
CITY, VILLAGE, TOWN

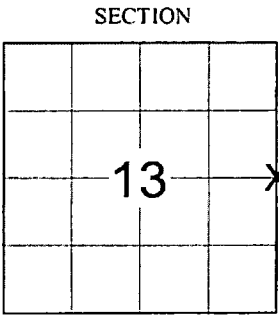

LOCATION
(Indicated By X)



CERTIFIED CORRECT:
Keith J. Walkowski
KEITH WALKOWSKI S-2717
Registered Land Surveyor
DATE: OCTOBER 18TH, 2021

COMPANY RIVERSIDE LAND SURVEYING LLC

TIE SKETCH:

- ☒ - SET BERNTSEN SNM-1 STEEL NAIL MARKER
- - FOUND ALUMINUM CAPPED MONUMENT
- ⊙ - FOUND 2" O.D. IRON PIPE WITH BRASS CAP STAMPED 98.0' TO CORNER

BEARINGS ARE BASED ON THE FOREST
COUNTY COORDINATE SYSTEM NAD 83 (2011)
AND REFERENCED AS SHOWN

THIS DRAWING IS NOT TO SCALE

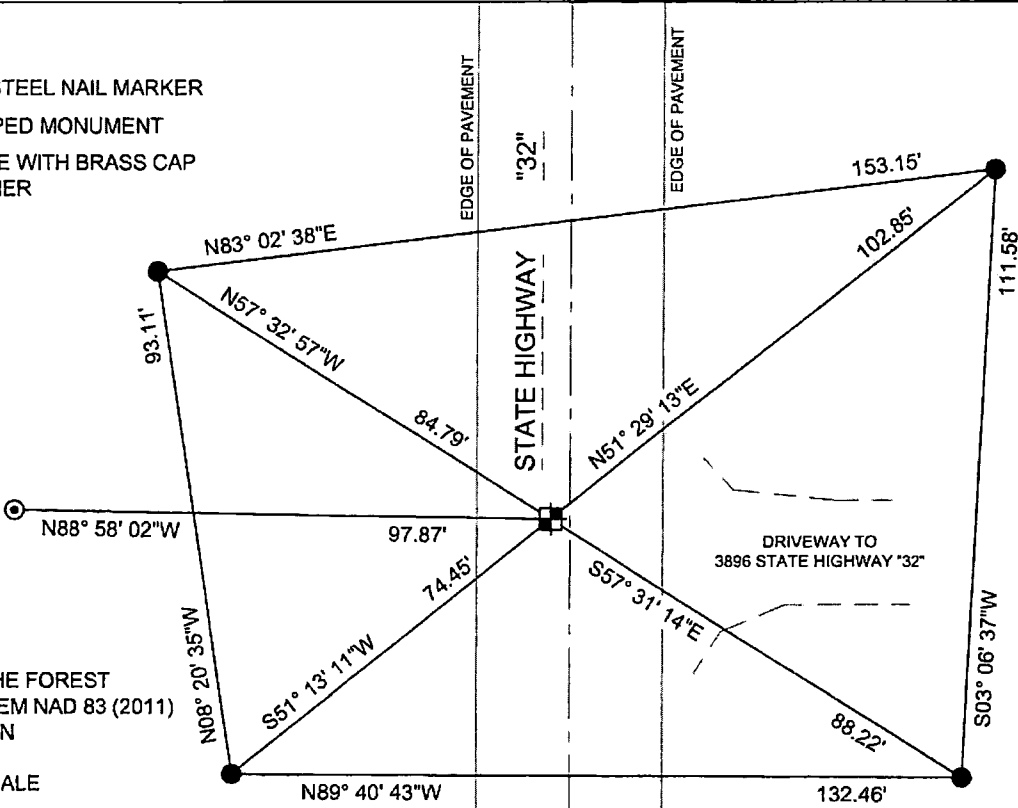

L-25
NO.

L-25
NO.