

90411

REGISTER'S OFFICE
FOREST COUNTY, WIS.

R9-5680-5 (7/15/64)

H. C. MILLER CO., MILWAUKEE 448643

CERTIFIED LAND CORNER RESTORATION

State of Wisconsin

County of Forest

ss.

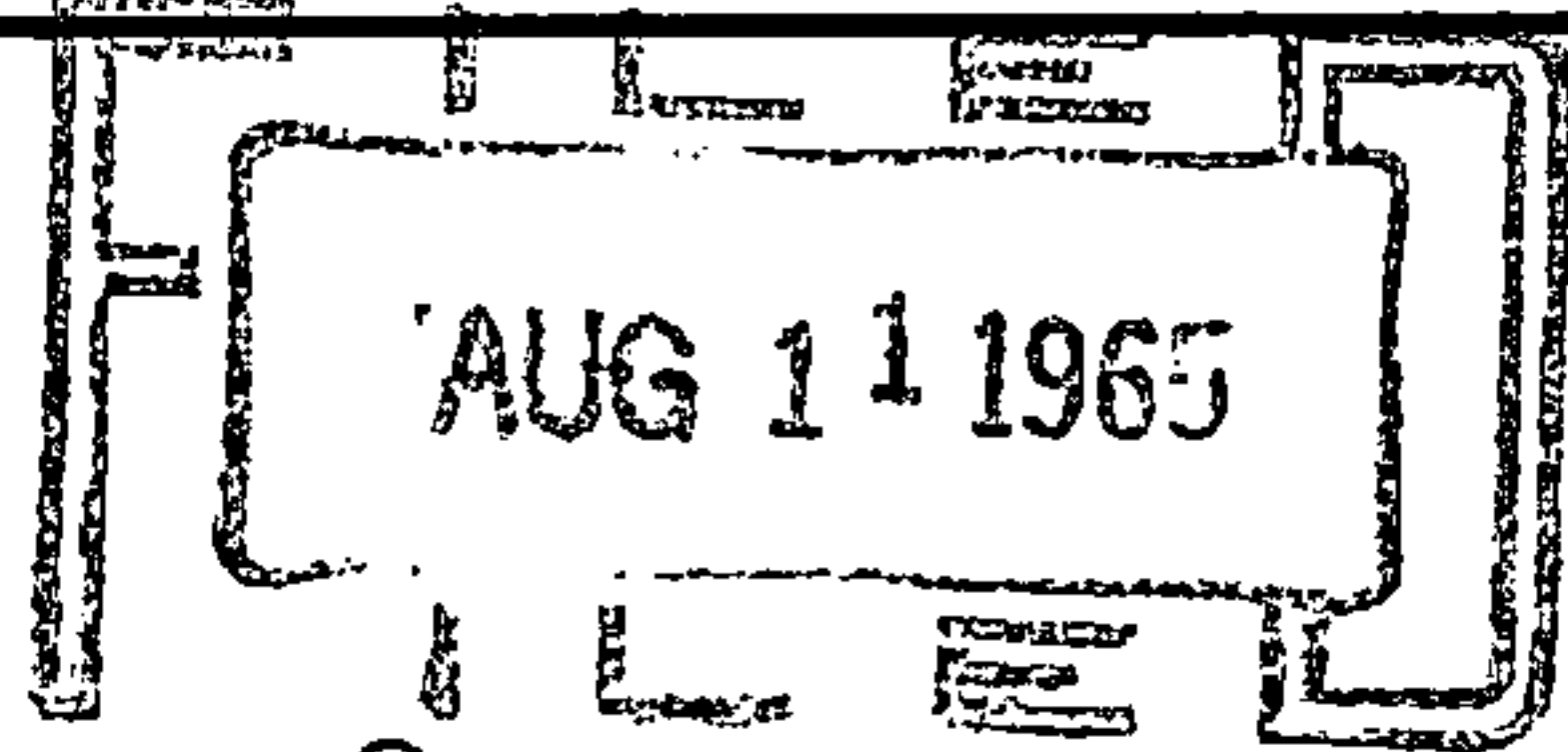

Anna Peterson Register of Deeds

I Jean F. Resvick, do hereby certify that on the 10th day of June, 1965, I found evidence of the northeast corner of Section 27 Township 35 North, Range 15 East, Fourth Principal Meridian, as described hereon; and that from this evidence I established a new monument and accessories as described hereon to perpetuate the original location of this corner:

Description of original monument and accessories and subsequent restorations:

Surveyed in 1959 by James McBride
80.0 ch. North between Sections 26 & 27
Set post
Birch 10 ins., N48°W., 7 lks.
Hemlock 14 ins., N17°E., 30 lks.
Sugar 12 ins., S32°E., 43 lks.
Sugar 16 ins., S32°W., 82 lks.

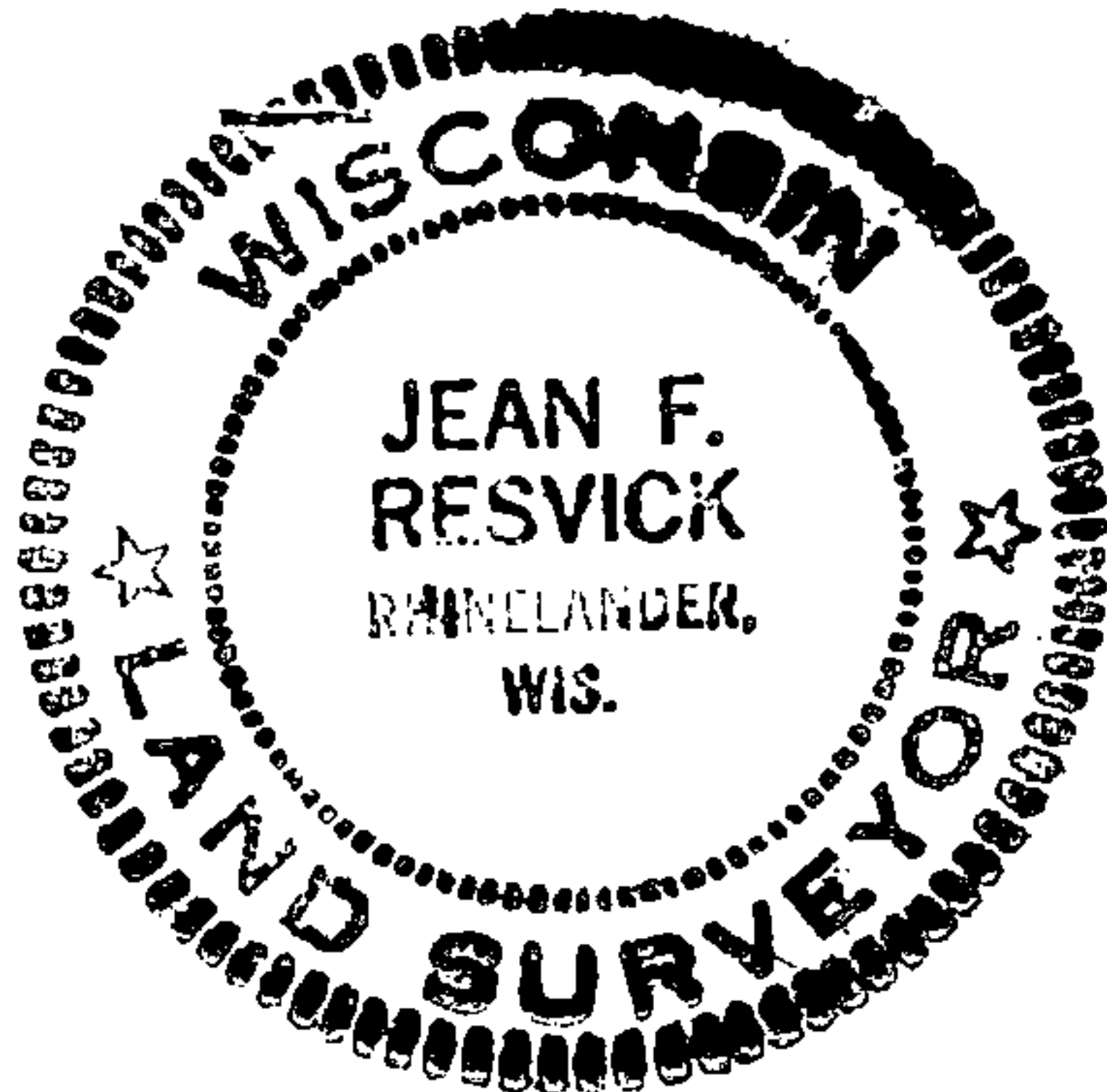

Description of corner evidence found:

Forest Road Number 2139 runs east and west. At 33 ft. north of road found scribed post, scribed 50 LN, along side of post found 3/4 in. diam. iron pipe, 30 ins. above ground. Scribed post 33 ft. south of road, scribed 50 LS. Forest Service poster on north side of road date 6/10/36. From a point on line and 33 feet from each witness post, maple stump bears S32°W., 54.1 ft. All other bearing trees would fall in road.

Description of monument and accessories I established to perpetuate the original location of this corner:

At the point in line and 33 ft. from each witness post I set a 2 in. inside diam. galvanized iron pipe, 30 ins. long, 8 ins. below the surface of the road. I replaced the south witness post with a 2 ins. inside diam., galvanized pipe, 30 ins. long, 6 ins. above the ground. I replaced the north witness post with a 2 ins. inside diam., galvanized iron pipe, 5 feet long, flanged at bottom, filled with concrete, 18 ins. above ground with brass cap marked:

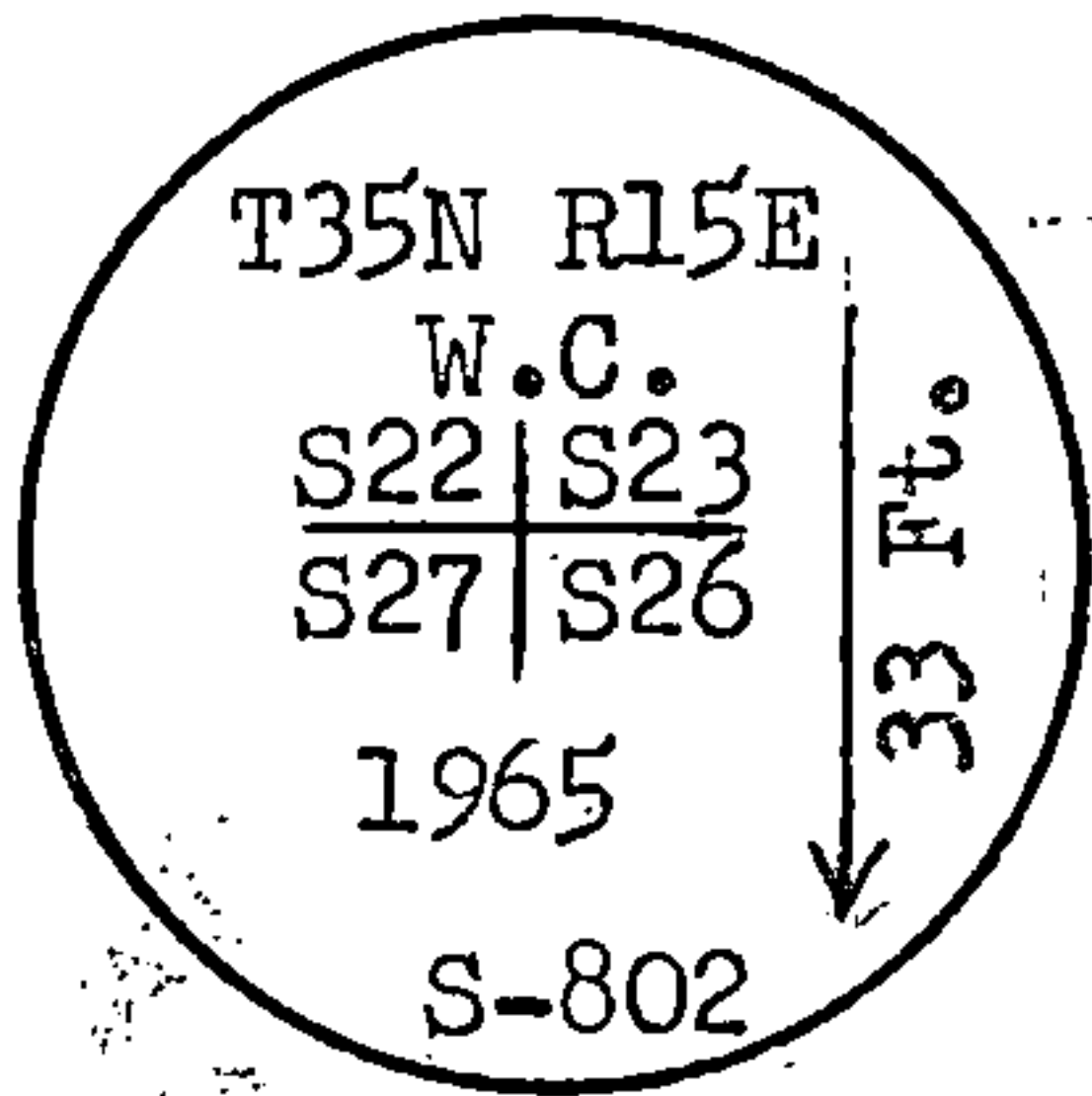

from which the following new blazed and scribed bearing trees bear.

White ash 4 ins., N28°E., 13.18 ft. or 19.96 lks.
Sugar 7 ins., S71°E., 16.10 ft. or 24.39 lks.
Elm 8 ins., S41°W., 15.77 ft. or 23.89 lks.

3/4 in. iron pipe placed along side of monument.

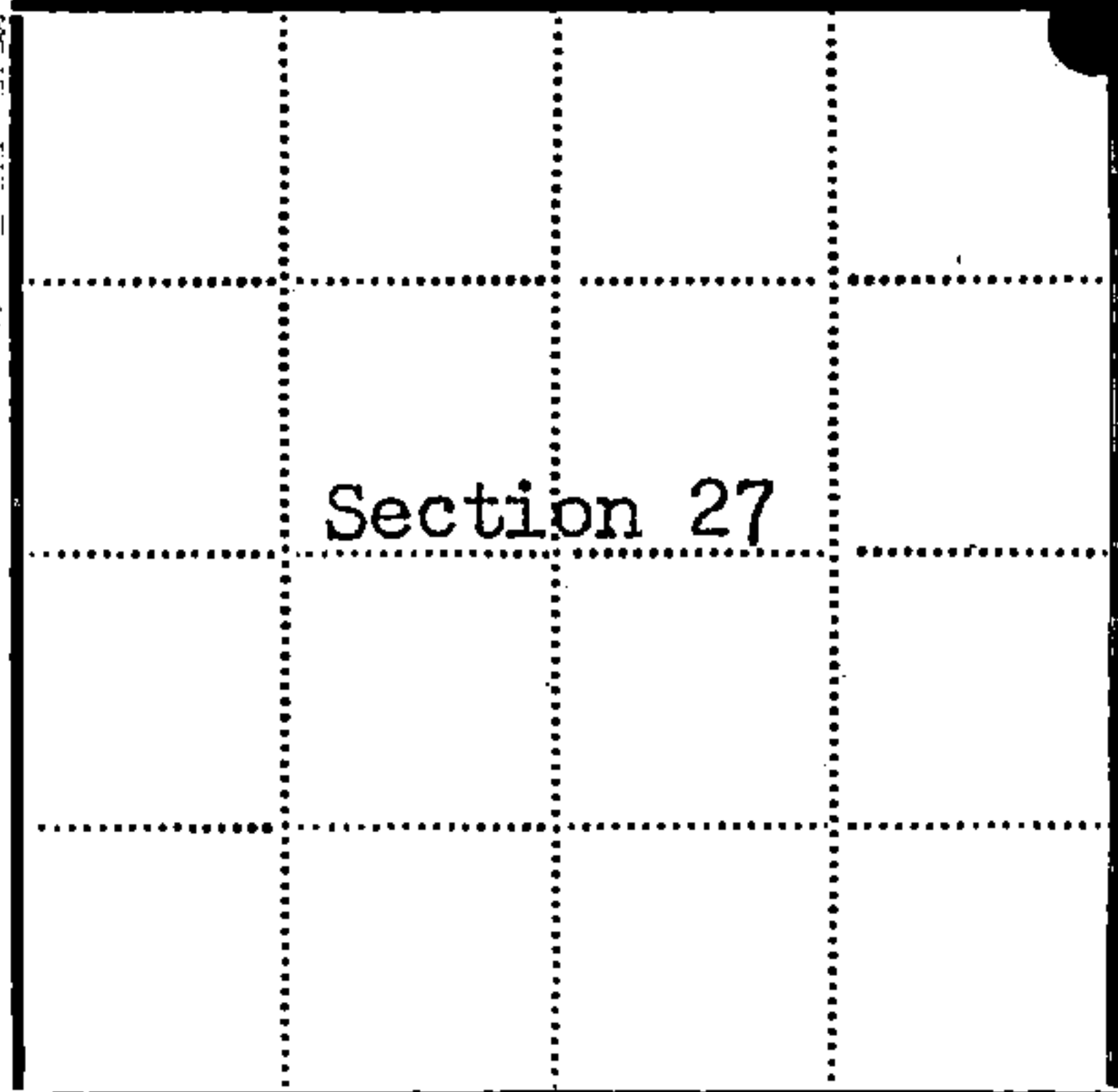

Resident witnesses.....

Dated at Rhineland Wisconsin, this 9th day of Aug. 1965.

Signature Jean F. Resvick Title Cadastral Surveyor
(County Surveyor, Registered Land Surveyor, or other duly authorized official)

Surveyors Registration No. S-802

Office of.....County of.....

I hereby certify that the within instrument was filed in this office for record on the.....day of.....19....., and was filed in Book No.....Page No.....of County Records.

Signature.....Title.....

Township 35 North, Range 15 East, Section 27, Index No. R-17, Page No.....

4351922 0000

Document Number
189306

REGISTER'S OFFICE
Forest County, Wis.
Received for record this 18th day
of November A.D., 2005 at
3:55 o'clock P.M. and recorded
in Vol. Corner Restoration
page R-17
Kay Swanson, Deputy
Register of Deeds

U.S. PUBLIC LAND SURVEY MONUMENT RECORD

(AS REQUIRED BY S. A-E 5.02, WI ADM. CODE)

HISTORY OF ORIGINAL CORNER ESTABLISHMENT AND SUBSEQUENT RESTORATIONS AND DESCRIPTION OF ANY RECORD, MONUMENT, OCCUPATIONAL, TESTIMONIAL, OR OTHER EVIDENCE CONSIDERED:

1859 - JAMES McBRIDE, SURVEYOR. 80.0 CHAINS NORTH BETWEEN SECTIONS 26 & 27, SET POST.

SET THE FOLLOWING WITNESSES:
BIRCH 10" N48°W 7 LINKS
HEMLOCK 14" N17°E 30 LINKS
SUGAR MAPLE 12" S32°E 43 LINKS
SUGAR MAPLE 16" S32°W 82 LINKS

1965 - JEAN RESVICK, SURVEYOR, S-802, FOREST ROAD NUMBER 2139 RUNS EAST AND WEST. AT 33 FEET NORTH OF ROAD FOUND SCRIBED POST, SCRIBED 50 LN, ALONG SIDE OF POST FOUND 3/4" DIAMETER IRON PIPE, 30" ABOVE GROUND. SCRIBED POST 33 FEET SOUTH OF ROAD, SCRIBED 50 LS. FOREST SERVICE POSTER ON NORTH SIDE OF ROAD, DATE 6-10-36. FROM A POINT ON LINE AND 33 FEET FROM EACH WITNESS POST, MAPLE STUMP BEARS S32°W, 54.1 FEET. ALL OTHER BEARING TREES WOULD FALL IN ROAD.

AT THE POINT IN LINE AND 33 FEET FROM EACH WITNESS POST RESVICK SET A 2" INSIDE DIAMETER GALVANIZED IRON PIPE, 30" LONG 8" BELOW THE SURFACE OF THE ROAD. RESVICK REPLACED THE SOUTH WITNESS POST WITH A 2" INSIDE DIAMETER GALVANIZED IRON PIPE, 30" LONG 6" ABOVE GROUND. RESVICK REPLACED THE NORTH WITNESS POST WITH A 2" INSIDE DIAMETER GALVANIZED IRON PIPE, 5' LONG, FLANGED AT BOTTOM, FILLED WITH CONCRETE, 18" ABOVE GROUND WITH BRASS CAP.

SET THE FOLLOWING WITNESSES:
WHITE ASH 4" N28°E 13.18 FEET, 19.96 LINKS
SUGAR MAPLE 7" S71°E 16.10 FEET, 24.39 LINKS
ELM 8" S41°W 15.77 FEET, 23.89 LINKS

CORNER WAS: (CHECK ALL THAT APPLY)

- ☐ RESTORED THROUGH ACCEPTANCE OF AN OBLITERATED LOCATION
☒ RESTORED THROUGH ACCEPTANCE OF A FOUND PERPETUATED LOCATION
☐ CONSIDERED A LOST CORNER AND REESTABLISHED THROUGH LOST CORNER PROPORTIONATE METHODS (INCLUDING A PLAN VIEW DRAWING SHOWING DISTANCES AND DIRECTIONS TO OTHER PUBLIC LAND SURVEY CORNERS USED FOR PROPORTIONING AND DETERMINING THE CORNER LOCATION)
☐ RESTORED OF REESTABLISHED IN A LOCATION THAT DIFFERS FROM A PREVIOUS RESTORATION OF REESTABLISHMENT (INCLUDE A PLAN VIEW DRAWING AND INDICATE WHAT WAS SET AND/OR FOUND)

DESCRIBE THE MONUMENT AND ACCESSORIES USED TO PERPETUATE THE LOCATION OF THIS CORNER. (INCLUDE A PLAN VIEW DRAWING AND INDICATE WHAT WAS SET AND/OR FOUND)

FOUND 2" IRON PIPE.

FOUND THE FOLLOWING WITNESSES:

W.C. MONUMENT N00°E 33.00 FEET
(STEEL SIGN POST 1' NE, CAP STAMPED S-802 1965)

SET THE FOLLOWING WITNESSES:

MAPLE 7" N41°W 45.07 FEET - SET NAIL IN TREE.
MAPLE 9" N25°W 55.00 FEET - SET NAIL IN TREE.
IRONWOOD 5" N07°E 45.27 FEET - SET NAIL IN TREE.
SUGAR MAPLE 12" N29°E 32.25 FEET - SET NAIL IN TREE.

ALL TREES HAVE CHEST & STUMP BLAZES.

THE SOUTHWEST
CORNER OF SECTION 23
T. 35 N., R. 15 E.,
FOREST COUNTY, WISCONSIN

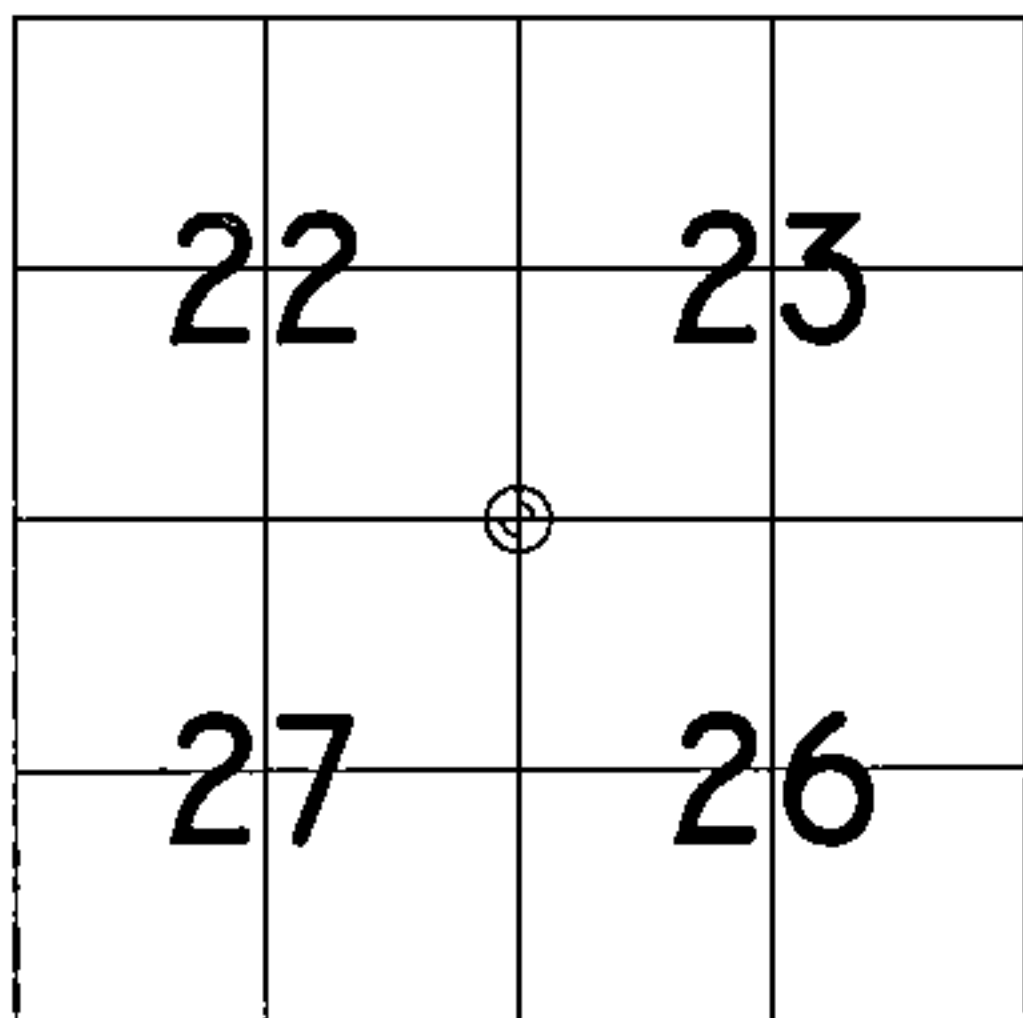

⊕ = LOCATION OF CORNER

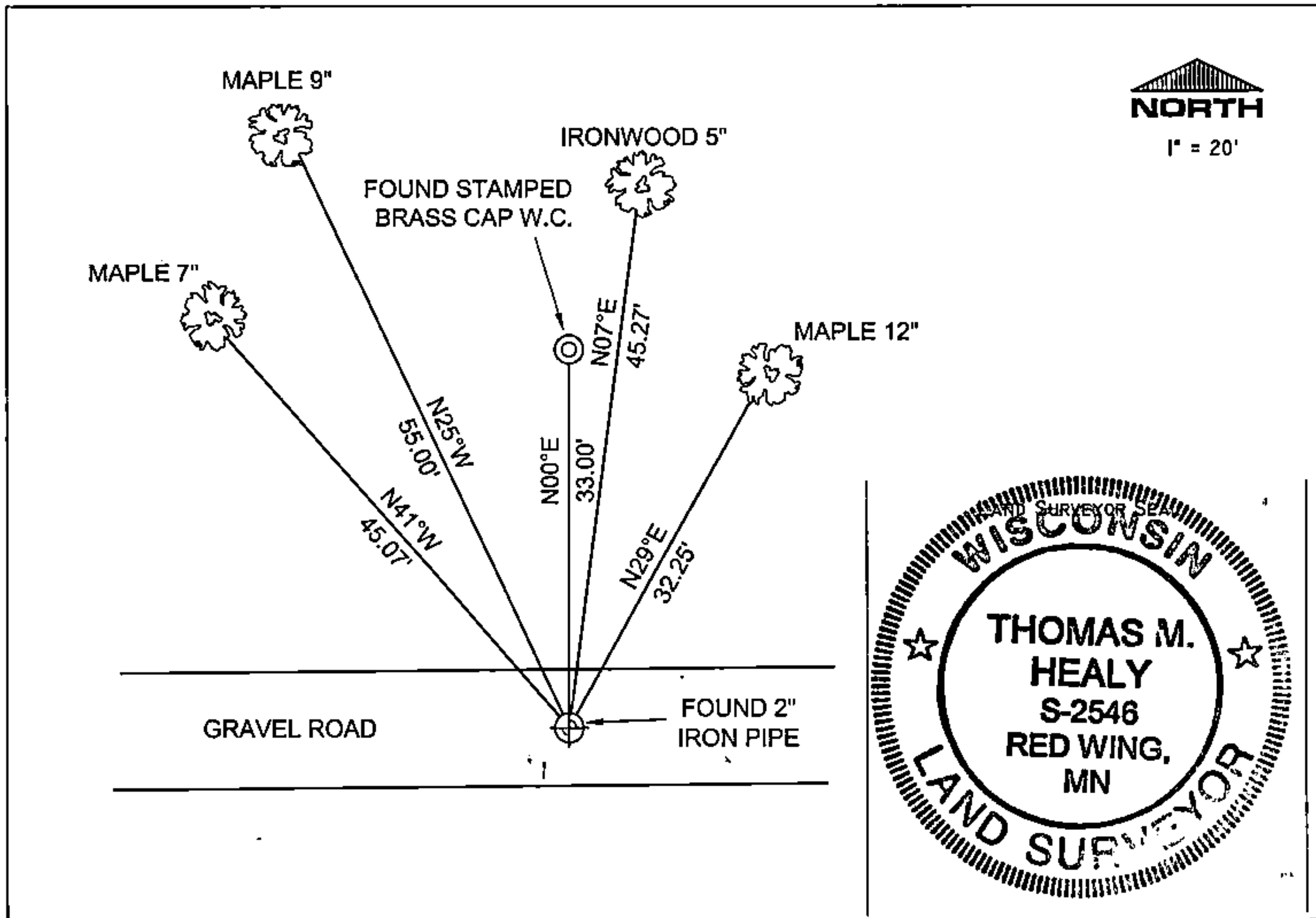

I, THOMAS M. HEALY R.L.S. 2546

(TYPE OR PRINT NAME) CERTIFY THAT THE CORNER LOCATION SHOWN ON THIS ABOVE RECORD WAS DETERMINED BY ME OR UNDER MY DIRECTION AND CONTROL AND THAT THIS U.S. PUBLIC LAND SURVEY MONUMENT RECORD IS CORRECT AND COMPLETE TO THE BEST OF MY KNOWLEDGE AND BELIEF.

INDEX No. R-17

THOMAS M. HEALY 11-17-05
SIGNATURE DATE

4351522 0000

R-17

U. S. PUBLIC LAND SURVEY MONUMENT RECORD

INSTRUCTIONS: This record shall show the location of the corner and shall include all of the following nine elements (a. through i).

- (a) Identify the corner by reference to the U.S. public land survey system.

○ = Corner monument restored.

Section corner to Sections 22, 23, 26, and 27,
T.35N., R.15E.

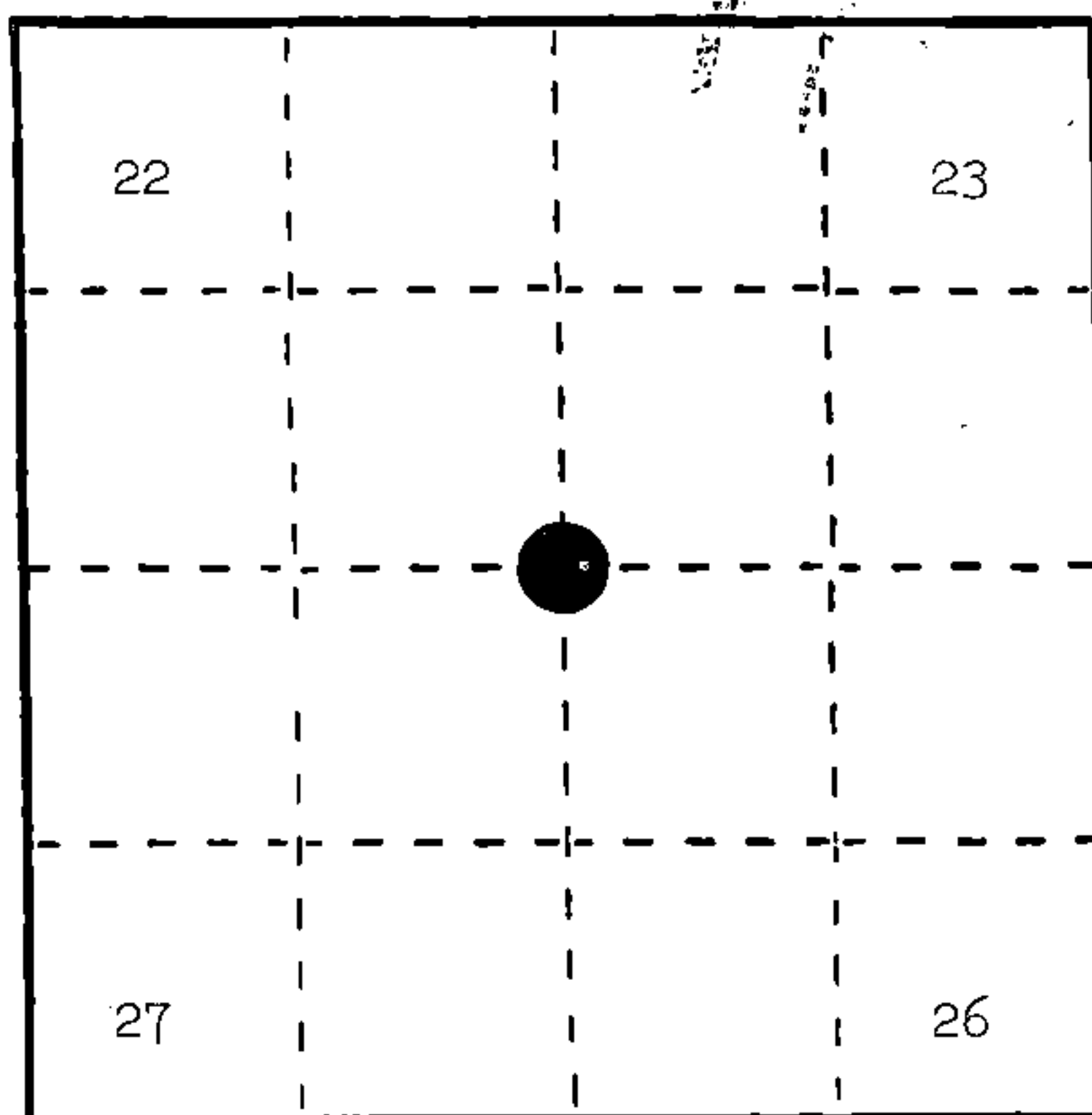

REGISTER'S OFFICE
Forest County, Wis.

Received for record this 8th day
of October A.D., 1986 at
1:25 o'clock, P.M. and recorded
in Vol. CORNER RESTORATIONS
page R-17
Paul Aschenbrenner
Register of Deeds

- (b) Describe any record evidence, monument evidence, occupational evidence, testimonial evidence or any other material evidence you considered, and whether the monument was found or placed.

In 1859, James McBride set post with the following BTs: Birch, 10", N.48°W., 7 links; Hemlock, 14", N.17°E., 30 links; Sugar, 12", S.32°E., 43 links; Sugar, 16", S.32°W., 82 links.

In 1965, Jean Resvick found a scribed post 33 feet north of centerline of road 30" above ground with a 3/4" iron pipe alongside post. Found a scribed post 33' south of centerline of road (lying down). Also found a Maple stump at S.32°W., 54.1 feet. Placed a 2" x 30" galvanized iron pipe 8" below the surface of the road to mark the corner. Replaced the north witness post with a 2" x 60" galvanized iron pipe and replaced the south witness post with a 2" x 30" galvanized iron pipe.

In 1986, Lee Scheuerman found the corner as per Resvick and made references to it.

- (c) In the plan view drawing below, provide reference ties to at least 4 witness monuments, or, if the location is within a municipality, to at least 2 witness monuments. (Witness monuments shall be made of concrete, natural stone, iron or other equally durable material.)
Describe witness monuments.

- (d) Show a plan view drawing depicting the relevant monuments and reference ties which is sufficient in detail to enable accurate relocation of the corner monument if the corner monument is disturbed. Indicate north.

1. 2" x 30" galvanized iron pipe 8" below the surface of the road marking the corner location.
2. 2" x 60" galvanized iron pipe, Witness Corner, North, 33.0 feet
3. Sugar, 5", S.43°E., 86.46 feet
4. 2" x 30" galvanized iron pipe, Witness Corner, South, 33.0 feet
5. Sugar, 4", N.44°W., 41.91 feet
6. Steel Sign Post, South, 33 feet

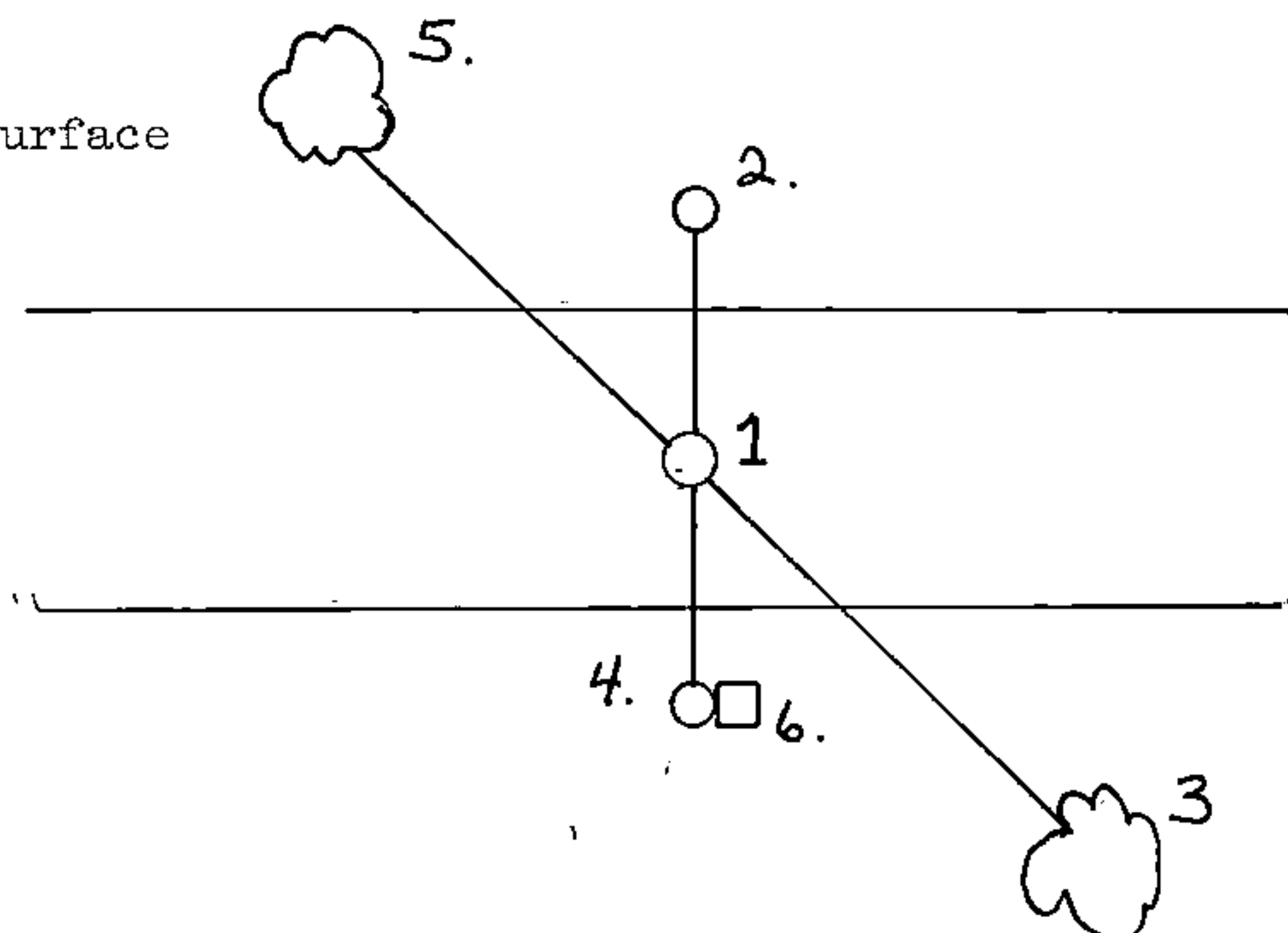

- (e) Describe any material discrepancy between the location of the corner as restored or reestablished and the location of that corner as previously restored or reestablished by distance and direction. Show the discrepancy on the plan view drawing under (d), above. Show the distances between the corner as previously restored or reestablished and (1) the corner as restored or reestablished, and (2) to at least 2 of the witness monuments shown on the drawing in (d), above.

None.

- (f) Was the corner restored through acceptance of (1) an obliterated evidence location, or, (2) a found perpetuated location?

(2) a found perpetuated location.

- (g&h) Was the corner reestablished through lost corner proportionate methods? If so, show the method, including the directions and distances to other public land survey corners used as evidence or used for proportioning in determining the corner location?

No.

- (1) I, Alan D. Harrison
(type or print name) certify that the corner location shown on this record was determined by me or under my direction and control and that this U.S. Public Land Survey Monument Record is correct and complete to the best of my knowledge and belief.

Alan D. Harrison
Signature

9/11/86
Date

