

241587

NOV 08 2023

CORTNEY BRITTEN CLEEREMAN
REGISTER OF DEEDS

U S PUBLIC LAND SURVEY MONUMENT RECORD

NOTE: This form is intended and designed to fulfill all requirements of Wisconsin Administrative Code, Chapter A-E 7.08 U.S. Public Land Survey Monument Record (3) (a-i)

A-E 7.08(3)(a) Identity of corner:
SOUTHEAST CORNER SECTION 04,
TOWNSHIP 36 NORTH,
RANGE 12 EAST OF THE 4TH PM,
TOWN OF CRANDON,
COUNTY OF FOREST

WISCORS - FOREST COUNTY
N: 590,187.845 USft (XXX,XXX.XXX)
E: 815,372.865 USft (XXX,XXX.XXX)
Datum: NAD83 (2011)
GNSS Method RTK
GNSS Control WISCORS VRS



The coordinate value shown has been verified by the average of two or more GPS observations at a markedly different time. Coordinates shown in parenthesis are previously published values.

A-E 7.08(3)(b)

Original Surveyor: William E. Daugherty

Date of Original Survey Commenced: August 4, 1859
Completed: August 9, 1859

Original Accessories:
Fir 10 N 64° E 10 Links
Fir 6 S 34° E 10 Links

THENCE:

April 17, 1995 - Surveyor 1394 - Norman A. Harrison - indicate this position as "1" x 24" iron pipe set" on Forest Co. Surveyor File #361203-19950417.

October 11, 2013 - Surveyor 2118 - Michael L. Oestreich - indicate this position as "set 0.5" dia. x 6" long iron rod" on Forest Co. Surveyor File #361215-20131011.

June 22, 2023 - I found a 0.5" diameter iron rod near the centerline of Chaney Road.
I established 4 new reference monuments as shown below.

A-E 7.08(3)(c)(d) Plan view of corner with references to at least 4 witness monuments.

BEARINGS LISTED TO THE NEAREST
SECOND ARE REFERENCED TO WISCONSIN
COUNTY COORDINATE REFERENCE
SYSTEM - FOREST COUNTY ZONE.
ALL OTHER BEARINGS ARE MAGNETIC.

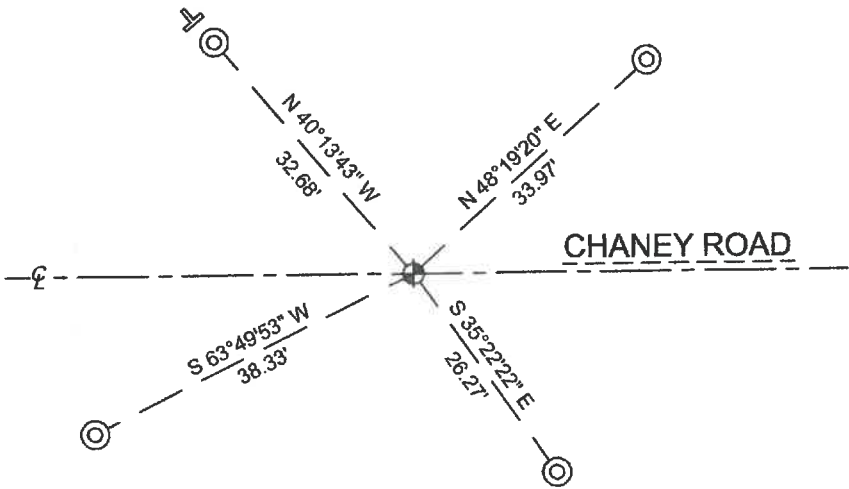

LEGEND

- This Corner
- 0.75" diameter X 18" long iron rod, set
- Vinyl T-post, set ±1 foot NW of witness



A-E 7.08(3)(e) 1859 Surveyor set a post, 1995 Surveyor set a 1" x 24" iron pipe, 2013 Surveyor set a 0.5" dia. x 6" long iron rod. I found a 0.5" diameter iron rod.

A-E 7.08(3)(f) I accept this monument as a FOUND PERPETUATED LOCATION of the corner.
A-E 7.08(3)(g)(h) This corner was not determined through lost-corner-proportionate methods.

A-E 7.08(3)(i) I, Jeffrey L. DeMuth, Professional Land Surveyor No. S-2656, hereby certify that the corner location on this record was determined by me or under my direction and control, and that this U.S. Public Land Survey Monument Record is correct and complete to the best of my knowledge, and belief.

SIGNATURE

August 18, 2023
DATE



43612040000

E 13