

U S PUBLIC LAND SURVEY MONUMENT RECORD

NOTE: This form is intended and designed to fulfill all requirements of Wisconsin Administrative Code, Chapter A-E 7.08 U.S. Public Land Survey Monument Record (3) (a-i)

A-E 7.08(3)(a) Identity of corner
SOUTHEAST CORNER OF SECTION 19
TOWNSHIP 36 NORTH
RANGE 13 EAST OF THE 4TH PM
CITY OF CRANDON,
COUNTY OF FOREST

WISCORS - FOREST COUNTY
N: 573,940.890 USft
E: 835,818.645 USft
Datum: NAD83 (2011)
GNSS Method RTN - Direct
GNSS Control WISCORS VRS



The coordinate value shown has been verified by the average of two or more GPS observations at a markedly different time.

A-E 7.08(3)(b) Description of any record evidence, monument evidence, occupational evidence, testimonial evidence, or any other material evidence.

Original Surveyor: James L. Nowlin

Date of Original Survey Commenced: June 2, 1865
 Completed: June 12, 1865

Original Accessories:

Birch 15 N 45° E 36 lks.
Birch 30 N 40° W 20 lks.

See Previous Monument Record:
Index No. R-5
Document No. 110643

November 30, 1976 - Surveyor 887 - Thomas R. Arnott - found a R.R. Spike and established new witnesses.

A-E 7.08(3)(f) The corner is a found perpetuated location.

October 21, 2021 - I found a railroad spike 1 foot east of the North Lake Avenue centerline. I also found 1 of Arnott's witness monuments intact, and established 3 new witness as shown below.

A-E 7.08(3)(c)(d)(e)(h) Plan view of corner with references to at least 4 witness monuments. If in disagreement with previously established corner, show the distances between the two corners and also indicate the ties to the disputed. The directions and distances to other public land survey corners used as evidence or used for determining the corner location.

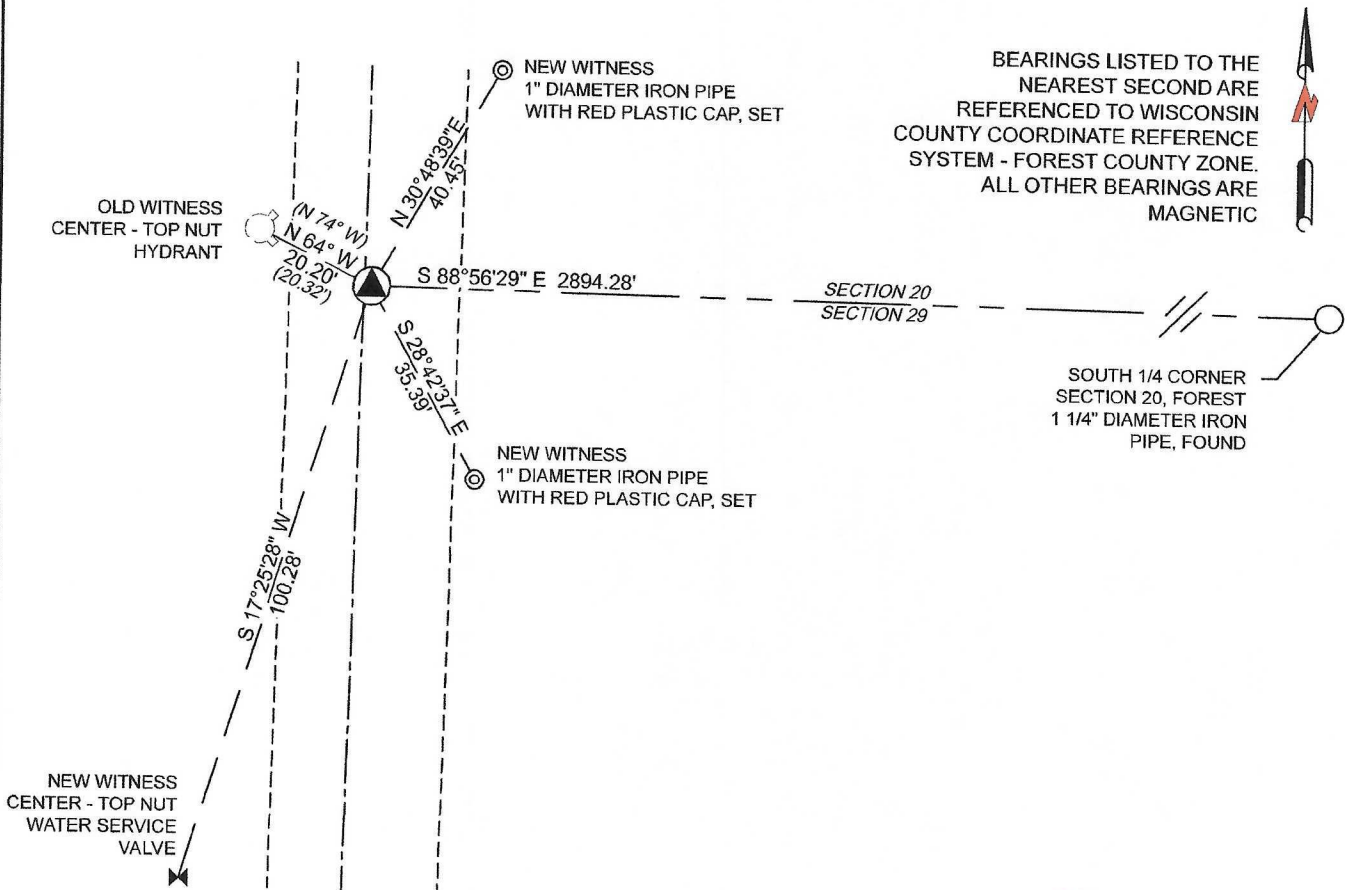

A-E 7.08(3)(i) I, Jeffrey L. DeMuth, Professional Land Surveyor No. S-2656, hereby certify that the corner location on this record was determined by me or under my direction and control and that this U.S. Public Land Survey Monument Record is correct and complete to the best of my knowledge, and belief

SIGNATURE

February 2, 2022
DATE



43613190000

CERTIFIED LAND CORNER RESTORATION

Index No. **R 5**

State of Wisconsin }
County of Forest } ss.

I Thomas R. Arnott, do hereby
certify that on the 30 day
of Nov., 19 76, I found
evidence of the section
corner of sec. 19, 20, 29 & 30
Township 36, North, Range
13 E, Fourth Principal Meridian,
as described hereon; and that from this evidence
I established a new monument and accessories
as described hereon to perpetuate the original
location of this corner.

Resident witnesses:

FORM 985 H. C. MILLER CO., MILWAUKEE

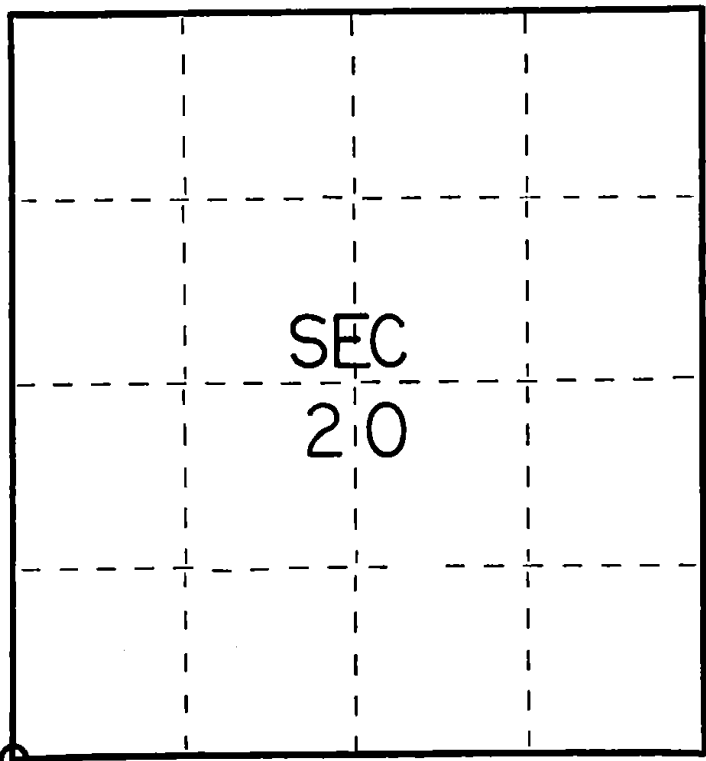

○ = Corner monument restored.

History of original corner establishment:

Original survey by James L. Nowlin June 2 - June 12, 1865.

No ties in book

Description of corner evidence found:

R.R. Spike found



43613190000

Description of monument and accessories I established to perpetuate the original location of this corner.

Left R.R. Spike

Ties:

Elm	4	N46E	46.69 feet
Power pole (54-AA5)		S39E	27.12 feet
Firehydrant		N74W	20.32 feet

Dated at Crandon, Wis., this 30 day of Nov., 19 76.

Signature Thomas Arnott Title Surveyor Registration No. S-887
(County Surveyor, Registered Land Surveyor, or other duly authorized official)

Office of Register of Deeds, County of Forest, I hereby certify that the within
instrument was filed in this office for record on the 30 day of Nov., 19 76.
at 11:30 o'clock A. M.

Eugene Stutzman Document Number **110643**
(Register of Deeds)

By _____ Deputy