

CERTIFIED LAND CORNER RESTORATION

Index No. R-13

State of Wisconsin }
County of Forest } ss.

I Philip T. Hansen, do hereby
certify that on the 11th day
of June, 1976, I found
evidence of the Section Corner
corner of 21, 22, 27, 28
Township 37, North, Range
15 East, Fourth Principal Meridian,
as described hereon; and that from this evidence
I established a new monument and accessories
as described hereon to perpetuate the original
location of this corner

Resident witnesses:

Glen Barker

Jim Claflin

Herb Wagoner

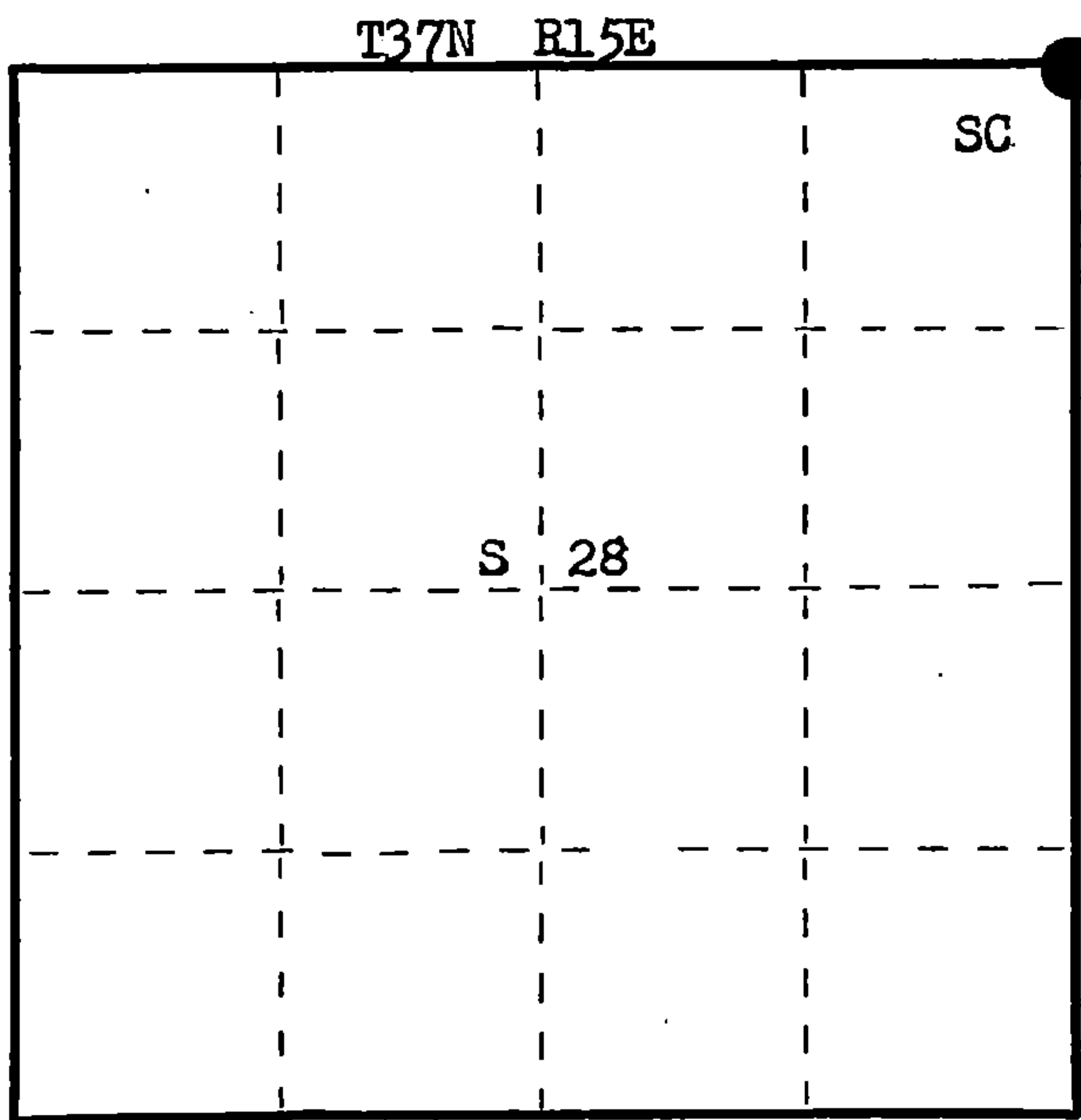
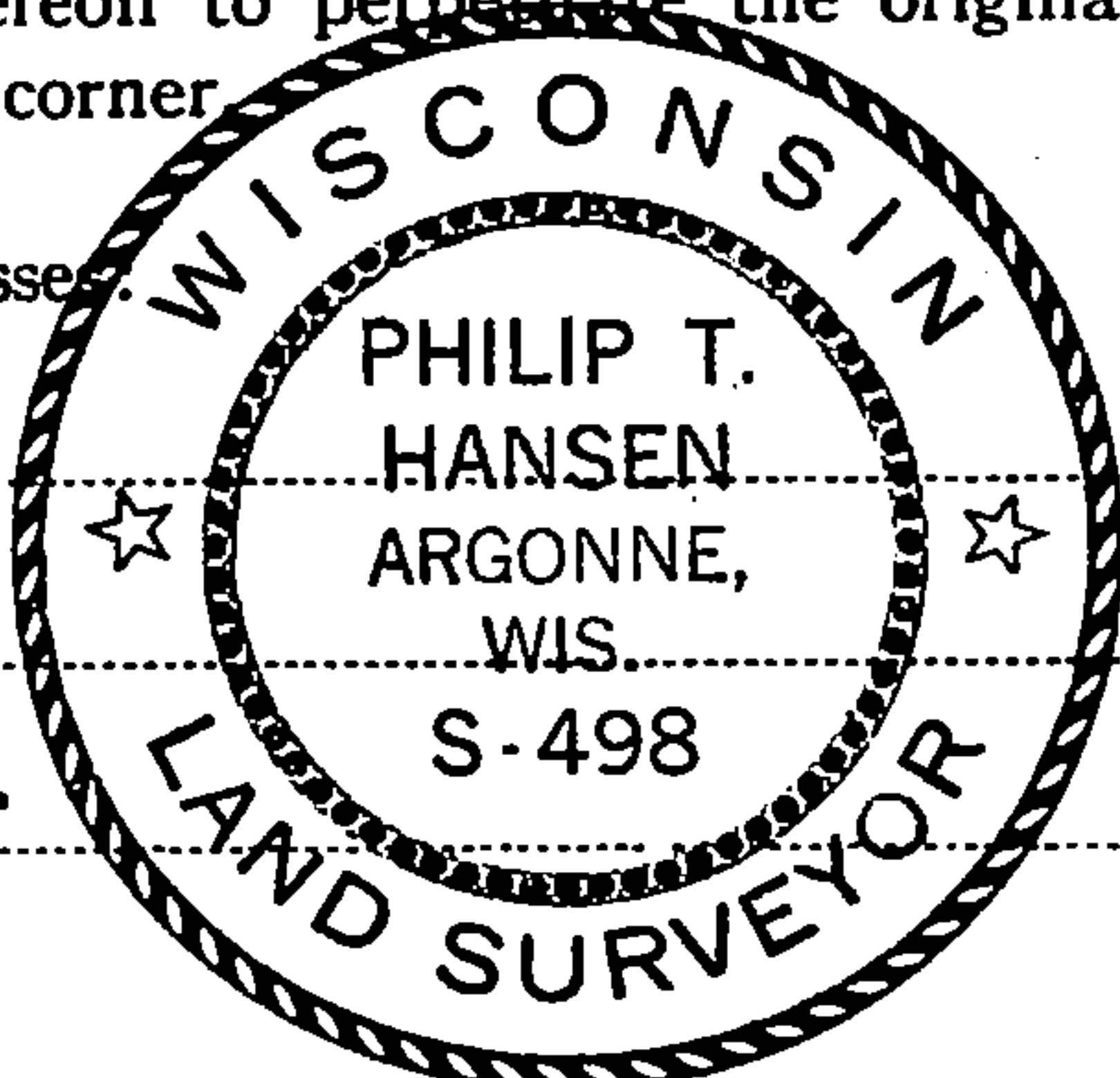

○ = Corner monument restored.

History of original corner establishment:

Original Corner established by James L. Nowlin in 1864 from which Elm 10" bears N 45° E 67 links and White Pine 18" bears S 30° W 28 links.
No records of any recoveries since that date. Local residents have recognized an old stake at this location for years.

Description of corner evidence found:

Recovered a very old stake laying on the ground. This was a squared cedar post. Someone had placed a stone over the hole where the post set. Decayed remnants of the point of old stake remain in the hole. Search for remains of old BT's did not reveal any evidence of them.

Description of monument and accessories I established to perpetuate the original location of this corner.

Reset a 2 1/2" Berntsen A-1 Federal Monument in the old hole. Cap stamped.
Monument projects 12" above ground.
NBT's - Sugar 14" S 3° W 94.5 links, scribed SC BT.
Sugar 4" S 48° W 100.4 links, scribed SC BT.
Elm 8" S 58° E 38.0 links, scribed SC BT.
Corner sets .5 chains North of an old E-W logging road.
Monument and BT's painted blue.

T37N R15E
Sec. 21 | 22
28 | 27
S498-1976

Dated at Rhineland, Wis., this 3rd day of September, 1976

Signature Philip T. Hansen Title Registered Land Surveyor Registration No. S-498
(County Surveyor, Registered Land Surveyor, or other duly authorized official)

Office of Register of Deeds, County of Forest, I hereby certify that the within
instrument was filed in this office for record on the 8th day of September, 1976
at 10 o'clock A. M.

Eugene Staszny
(Register of Deeds)

By _____ Deputy

DOCUMENT NUMBER
110099

FORM 985 H. C. MILLER CO., MILWAUKEE

43715210000

U.S. PUBLIC LAND SURVEY MONUMENT RECORD

Index No. R-13

State of Wisconsin }
County of Forest } ss.

I, Gary L. Pisoni, do hereby
certify that on the 16th day
of February, 1994, I found
evidence of the Southeast Section
corner of Section 21
Township 37, North, Range
15 East, Fourth Principal Meridian,
as described hereon; and that from this evidence
I established a new monument and accessories
as described hereon to perpetuate the original
location of this corner.

Resident witnesses:

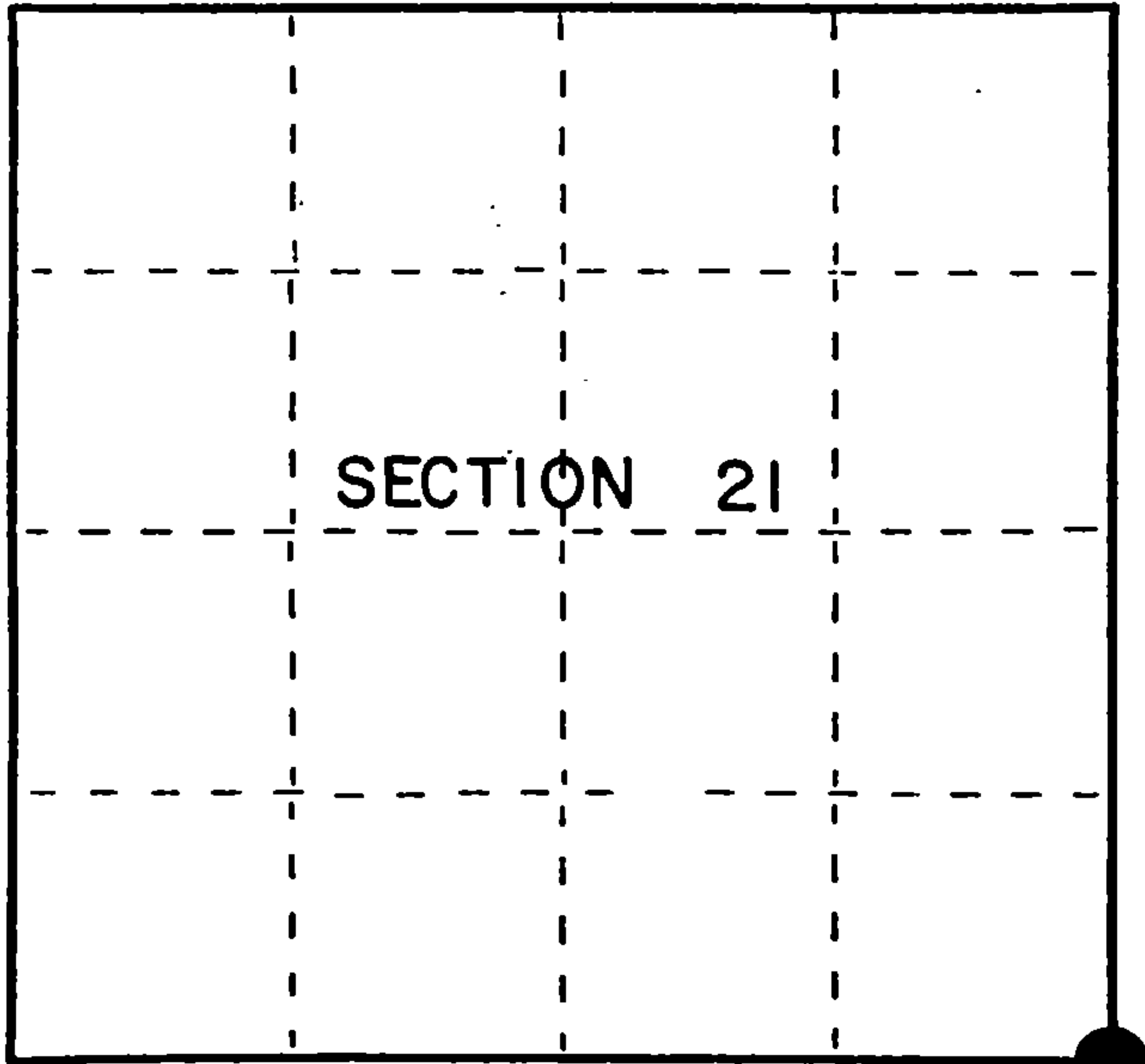

● = Corner monument restored.

History of original corner establishment:
Original Government Survey in 1865 by J.L. Nowlin. North between Sections 27 and 28,
at 80.00 chs., set Section Corner Post from which the following bear; Elm, 10",
N45°E, 67 lks., White Pine, 18", S30°W, 28 lks.

On 6-11-76, Philip Hansen a Registered Land Surveyor, recovered a squared cedar post and
a post hole with a stone over it. In the post hole he set a 2½ inch dia. Bernstein A-1
Federal Monument with a cap stamped; T37N, R15E, Sec. 21, 22, 27, 28, S-498, 1976. Blazed
and scribed the following bearing trees;

Description of corner evidence found:	Sugar	14"	S03°W,	94.5 links
	Sugar	4"	S48°W,	100.4 links
	Elm	8"	S58°E	38.0 links

Found the monument as described above and the following bearing trees;

Sugar	20"	S05°W	62.93 feet
-------	-----	-------	------------

Description of monument and accessories I established to perpetuate the original location of this corner.
Blazed and scribed the following new bearing trees; (Measurements are taken to a nail
in side of tree)

White Spruce	5"	N16°E	16.79 feet
White Spruce	5"	S78°E	20.75 feet
White Spruce	6"	West	18.18 feet
Steel Sign Post		East	0.75 feet

Dated at Iron River, MI, Wis., this 5th day of May, 1994

Signature Gary L. Pisoni Title Land Surveyor Registration No. S-1634
(County Surveyor, Registered Land Surveyor, or other duly authorized official)

Office of Register of Deeds, County of Forest, I hereby certify that the within
instrument was filed in this office for record on the 20th day of March, 1994
at 1:30 o'clock P. M.

(Register of Deeds)
By [Signature] Deputy

FORM NO. 985-A
H.C. Miller Company
Stock No. 26273
158140

4371521000

(e) Describe any material discrepancy between the location of the corner as restored or reestablished and the location of that corner as previously restored or reestablished by distance and direction. Show the discrepancy on the plan view drawing under (d), above. Show the distances between the corner as previously restored or reestablished and (1) the corner as restored or reestablished, and (2) to at least 2 of the witness monuments shown on the drawing in (d), above.

None

(f) Was the corner restored through acceptance of (1) an obliterated evidence location, or, (2) a found perpetuated location?

Restored through acceptance of a found perpetuated location.

(g&h) Was the corner reestablished through lost corner proportionate methods? If so, show the method, including the directions and distances to other public land survey corners used as evidence or used for proportioning in determining the corner location?

No

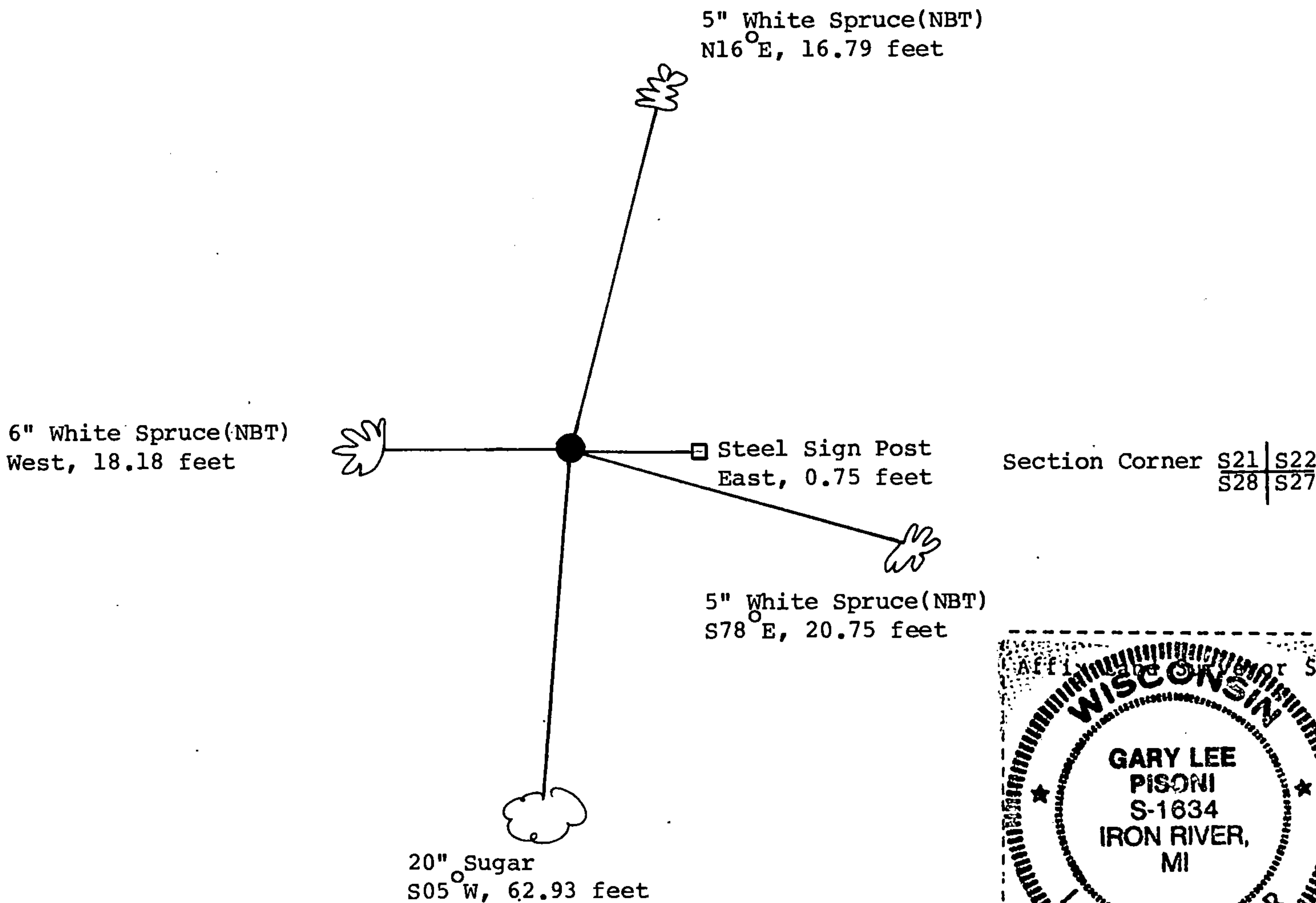

(i) I, Gary L. Pisoni
(type or print name) certify that the corner location shown on this record was determined by me or under my direction and control and that this U.S. Public Land Survey Monument Record is correct and complete to the best of my knowledge and belief.

Gary L. Pisoni
Signature

9-18-95
Date

