

241594

NOV 08 2023

CORTNEY BRITTEN CLEEREMAN
REGISTER OF DEEDS

U S PUBLIC LAND SURVEY MONUMENT RECORD ADDENDUM

NOTE: This form is intended and designed to fulfill all requirements of Wisconsin Administrative Code, Chapter A-E 7.08 U.S. Public Land Survey Monument Record (3) (a-i)

A-E 7.08(3)(a) Identity of corner:
SOUTH 1/4 CORNER SECTION 15,
TOWNSHIP 37 NORTH,
RANGE 16 EAST OF THE 4TH PM,
TOWN OF ARMSTRONG CREEK,
COUNTY OF FOREST

WISCRS - FOREST COUNTY
N: 610,274.780 USft (XXX,XXX.XXX)
E: 944,972.536 USft (XXX,XXX.XXX)
Datum: NAD83 (2011)
GNSS Method RTK
GNSS Control WISCORS VRS



The coordinate value shown has been verified by the average of two or more GPS observations at a markedly different time. Coordinates shown in parenthesis are previously published values.

A-E 7.08(3)(b)

Original Surveyor: James McBride

Date of Original Survey Commenced: July 11, 1859
 Completed: July 16, 1859

Original Accessories:
Tamarac 14 N 15° W 5 Links
Tamarac 12 S 77° W 77 Links

See previous Land Corner Restoration - N15 - October 22, 1976 - Surveyor 887 - Thomas R. Amott - THENCE:

July 15, 2011 - Surveyor 809 - Michael S. Hess - indicate this position as "RR spike set" on Forest Co. Surveyor File #371622-20110715.

June 07, 2023 - I found a railroad spike, ±4.5 feet west of the centerline of Millan Road. I also found a 1" diameter iron pipe on the west side of the the road.

I established 4 new reference monuments as shown below.

A-E 7.08(3)(c)(d) Plan view of corner with references to at least 4 witness monuments.

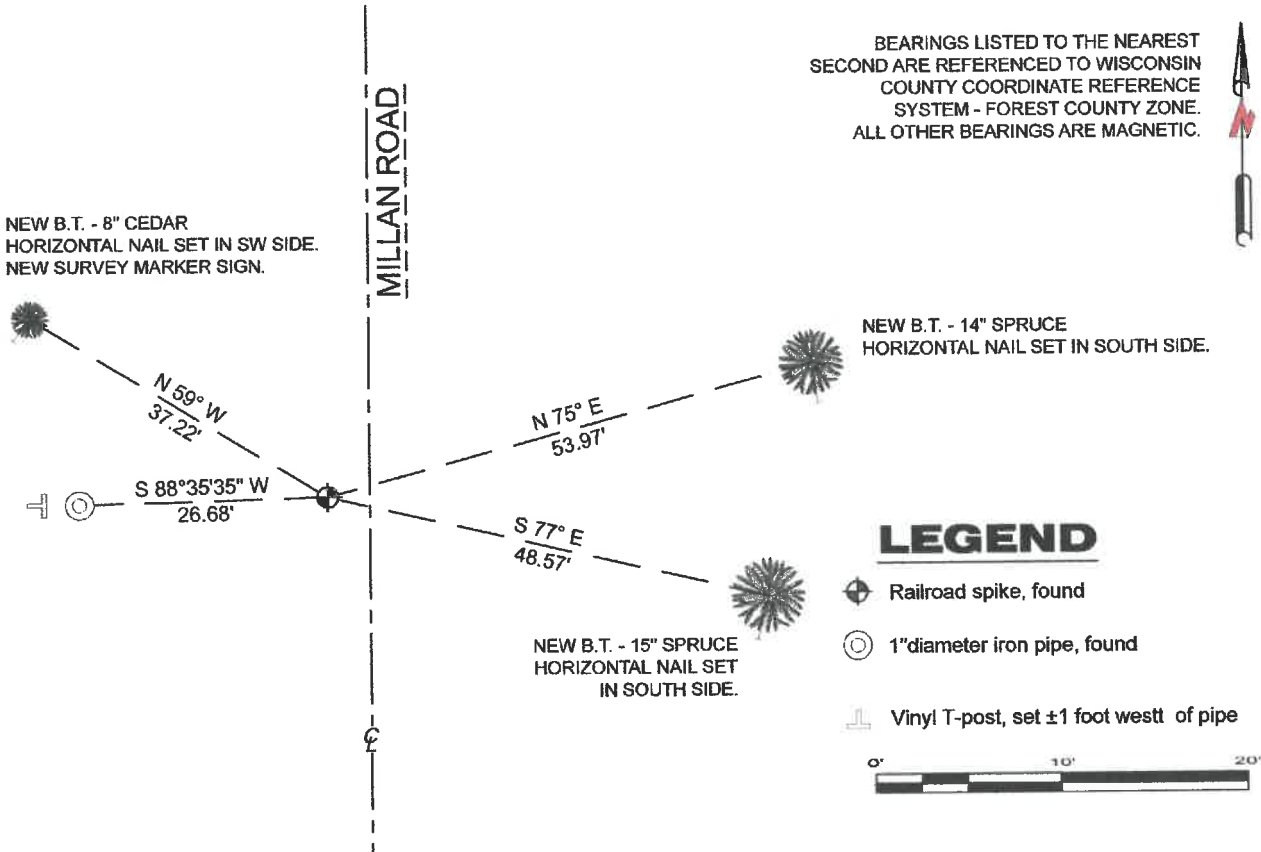

A-E 7.08(3)(e) 1859 Surveyor set a post, 1976 Surveyor found an iron pipe, 2011 Surveyor set a RR spike. I found a railroad spike.

A-E 7.08(3)(f) I accept this monument as a FOUND PERPETUATED LOCATION of the corner.

A-E 7.08(3)(g)(h) This corner was not determined through lost-corner-proportionate methods.

A-E 7.08(3)(i) I, Jeffrey L. DeMuth, Professional Land Surveyor No. S-2656, hereby certify that the corner location on this record was determined by me or under my direction and control, and that this U.S. Public Land Survey Monument Record is correct and complete to the best of my knowledge, and belief.

SIGNATURE

August 18, 2023

DATE

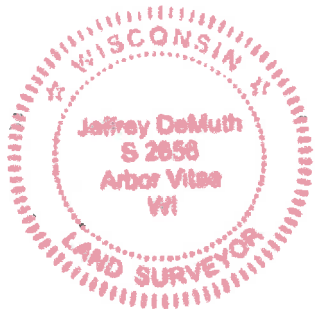

43716150020

N 15

CERTIFIED LAND CORNER RESTORATION

Index No. **N15**

State of Wisconsin }
County of Forest } ss.

I Thomas R. Arnott, do hereby
certify that on the 22 day
of Oct., 1976, I found
evidence of the 1/4
corner of sec. 15 & 22
Township 37, North, Range
16 E, Fourth Principal Meridian,
as described hereon; and that from this evidence
I established a new monument and accessories
as described hereon to perpetuate the original
location of this corner.

Resident witnesses:

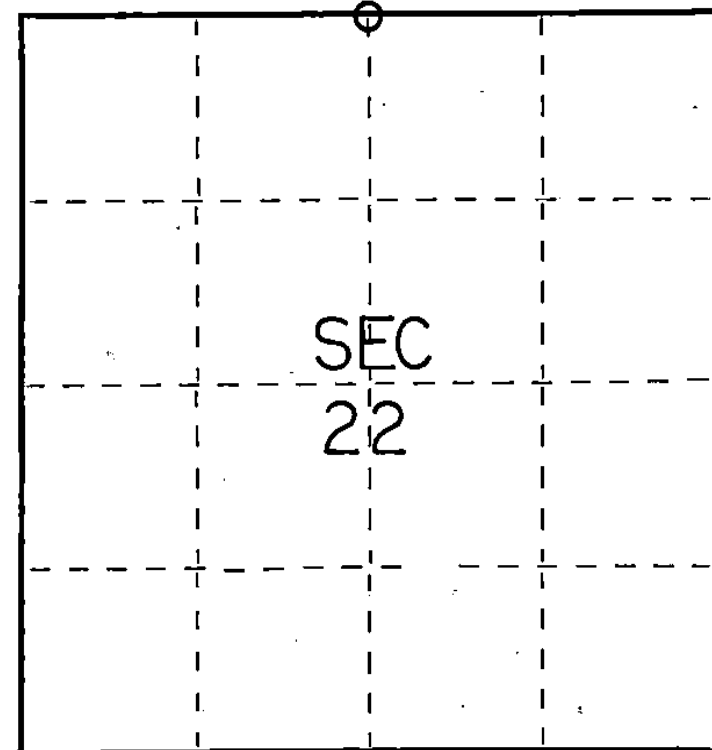

○ = Corner monument restored.

History of original corner establishment:

Original survey by James McBride July 11 - July 16, 1859.

Cedar	12	N66E	15 Lks.
Cedar	10	S11E	19 Lks.

Description of corner evidence found:

iron pipe 8" below road surface

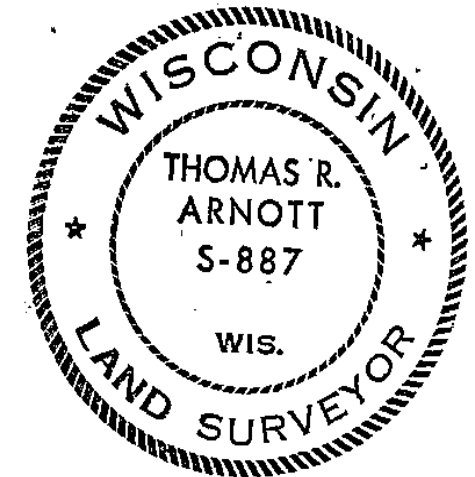

Description of monument and accessories I established to perpetuate the original location of this corner.

Left iron pipe in road

Ties:

Forest Co. Alu. Mon.	S61E	23.47 Feet
Power Pole (3716-22W12)	S5W	125.38 feet
SE cor tele. terminal box	N30W	27.69 feet

Dated at Crandon, Wis., this 26 day of Nov., 1976.

Signature Thomas R. Arnott Title Surveyor Registration No. S-887
(County Surveyor, Registered Land Surveyor, or other duly authorized official)

Office of Register of Deeds, County of Forest, I hereby certify that the within
instrument was filed in this office for record on the 26 day of Nov., 1976.
at 3:30 o'clock P.M.

EUGENE STATEZNY

(Register of Deeds)

Document Number **110614**

By Eileen Schmidt Deputy

43716150020