

CERTIFIED LAND CORNER RESTORATION

State of Wisconsin

County of Forest

ss.

I Jean F. Resvick, do hereby certify that on the 10 day of November, 1975, I found evidence of the Northeast Section corner of Section 23 Township 39 North Range 14 East, Fourth Principal Meridian, as described hereon; and that from this evidence I established a new monument and accessories as described hereon to perpetuate the original location of this corner:

Description of original monument and accessories and subsequent restorations:

Township surveyed in 1865 by William Daugherty
80.00 chains North between Sections 23 and 24, set post.
Birch 8, N50E, 11 lks.
Birch 8, S55W, 19 lks.

Description of corner evidence found:

No original evidence was found and no sub-surface marks were found in road intersection. All surface evidence, records of maps and local information place this corner on the intersection of "T" Road South. The center line of the road intersection was established and accepted as the best available evidence. Location has agreement with the other corners and surface evidence along the lines.

Description of monument and accessories I established to perpetuate the location of this corner:

At the intersection of "T" road South set a 2 inch inside diameter galvanized iron pipe, 30 inches long, filled with concrete, set 0.50 feet below surface of road, with brass cap stamped:
T39N, R14E, S14, S13, S23, S24, 1975, S-802

Reference to the following blazed and scribed new bearing trees or other marks.
Black Spruce 4, N65E, 65.42 feet
Red Pine, 12, S40W, 91.28 feet
Black Spruce 5, N24W, 36.91 feet
U.S.G.S. Bench March TT61L, 1937, N36E, 25.99 feet

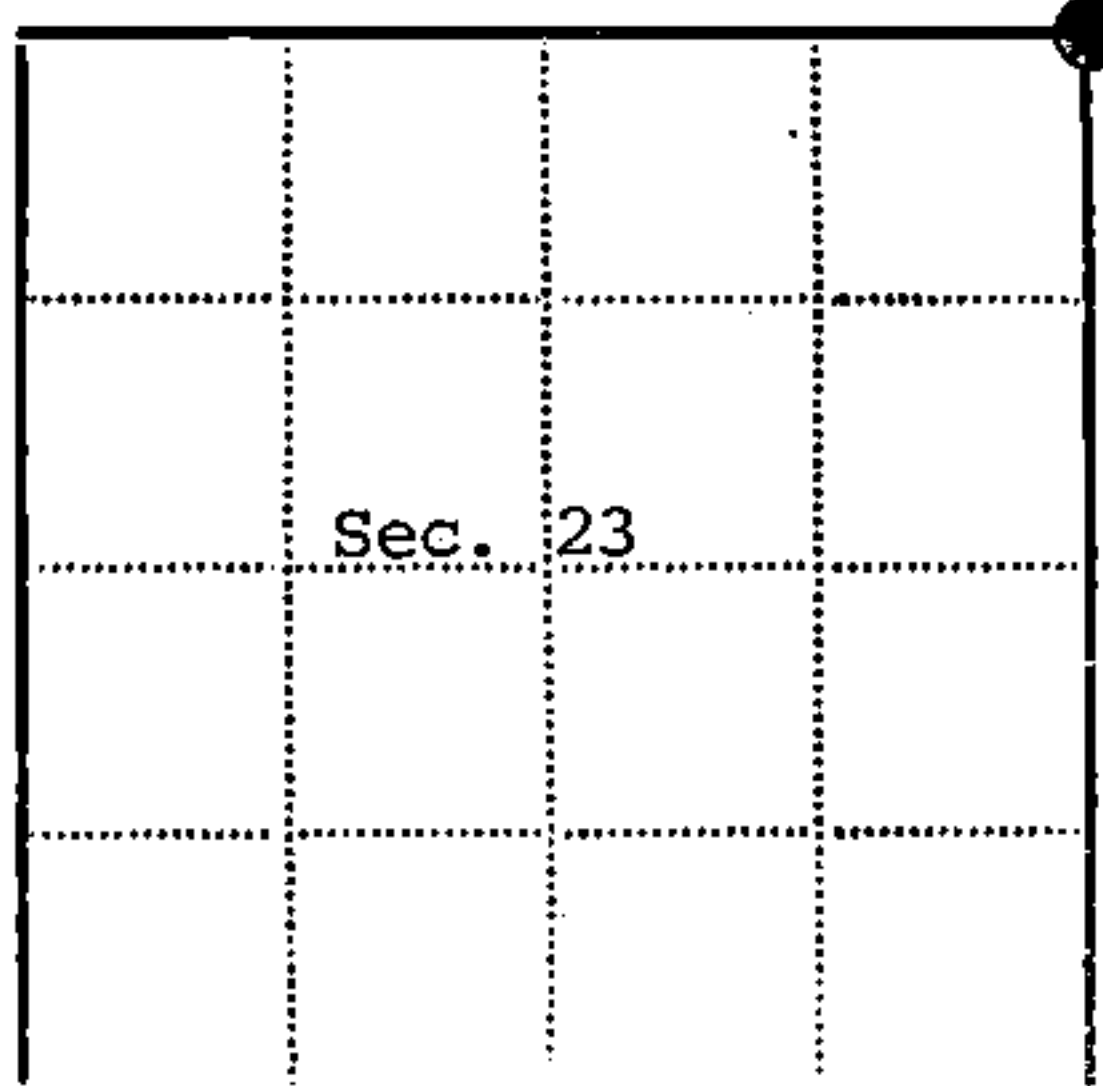

Resident witnesses.....

Dated at Rhinelander Wisconsin, the 10 day of November, 1976.

Signature Jean F. Resvick Title Land Surveyor
(County Surveyor, Registered Land Surveyor, or other duly authorized official)

Surveyors Registration No. S-802

DOCUMENT NUMBER

109597

Office of Register of Deeds County of Forest

I hereby certify that the within instrument was filed in this office for record on the 2nd day of July, 1976, and was filed in Book No. Page No. of County Records.

Signature Eugene Stutzman Title Register of Deeds

Township 39 North Range 14 East Section 23 Index No. N-21 Page No.

43914140000

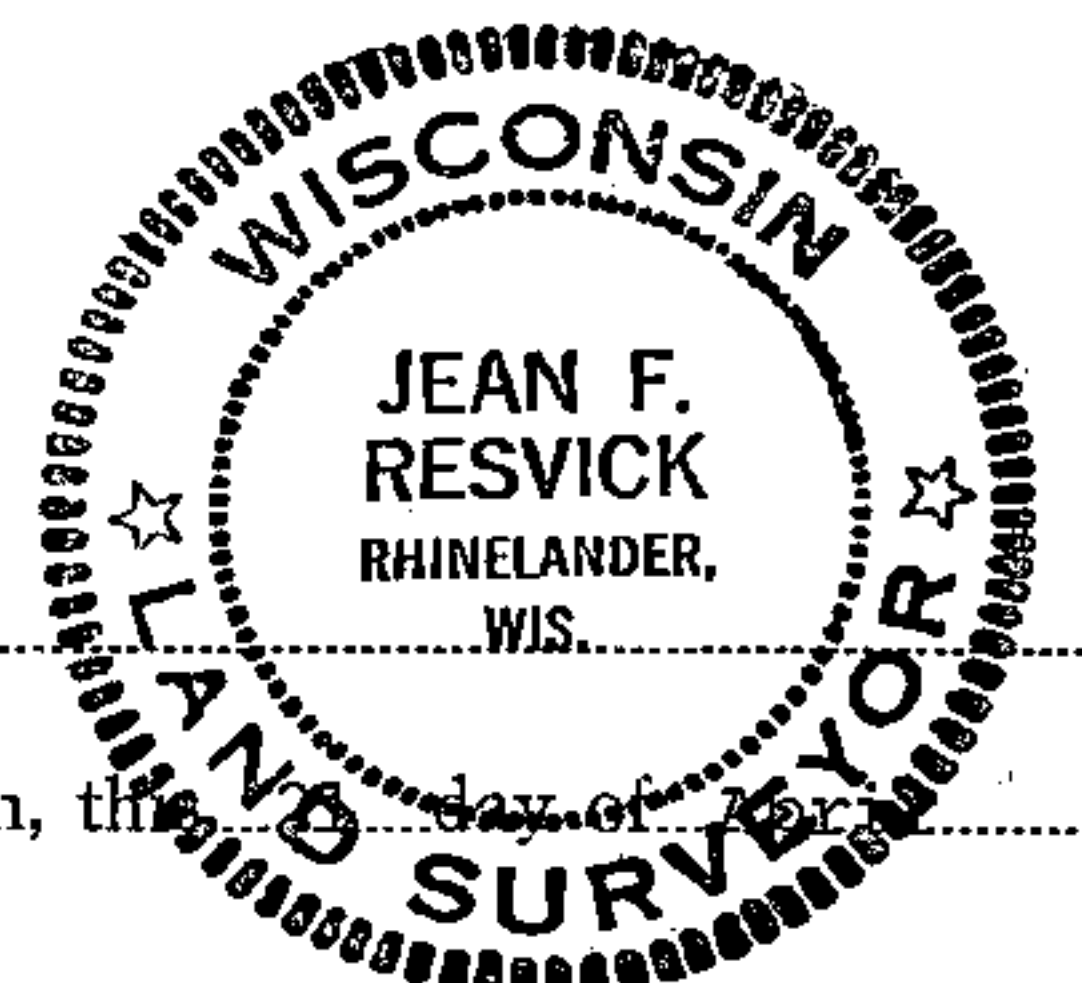

N21

U.S. PUBLIC LAND SURVEY MONUMENT RECORD

Index No. N-21

State of Wisconsin }
 County of Forest } ss.

I William B. Cochran, do hereby
 certify that on the 18th day
 of September, 1985, I found
 evidence of the Northeast Section
 corner of Section 23
 Township 39, North, Range
14 East, Fourth Principal Meridian,
 as described hereon; and that from this evidence
 I established a new monument and accessories
 as described hereon to perpetuate the original
 location of this corner.

Resident witnesses:

David Brownell

State Plane Co-ordinates

N- 253,272.6100

E-2,332,192.5200

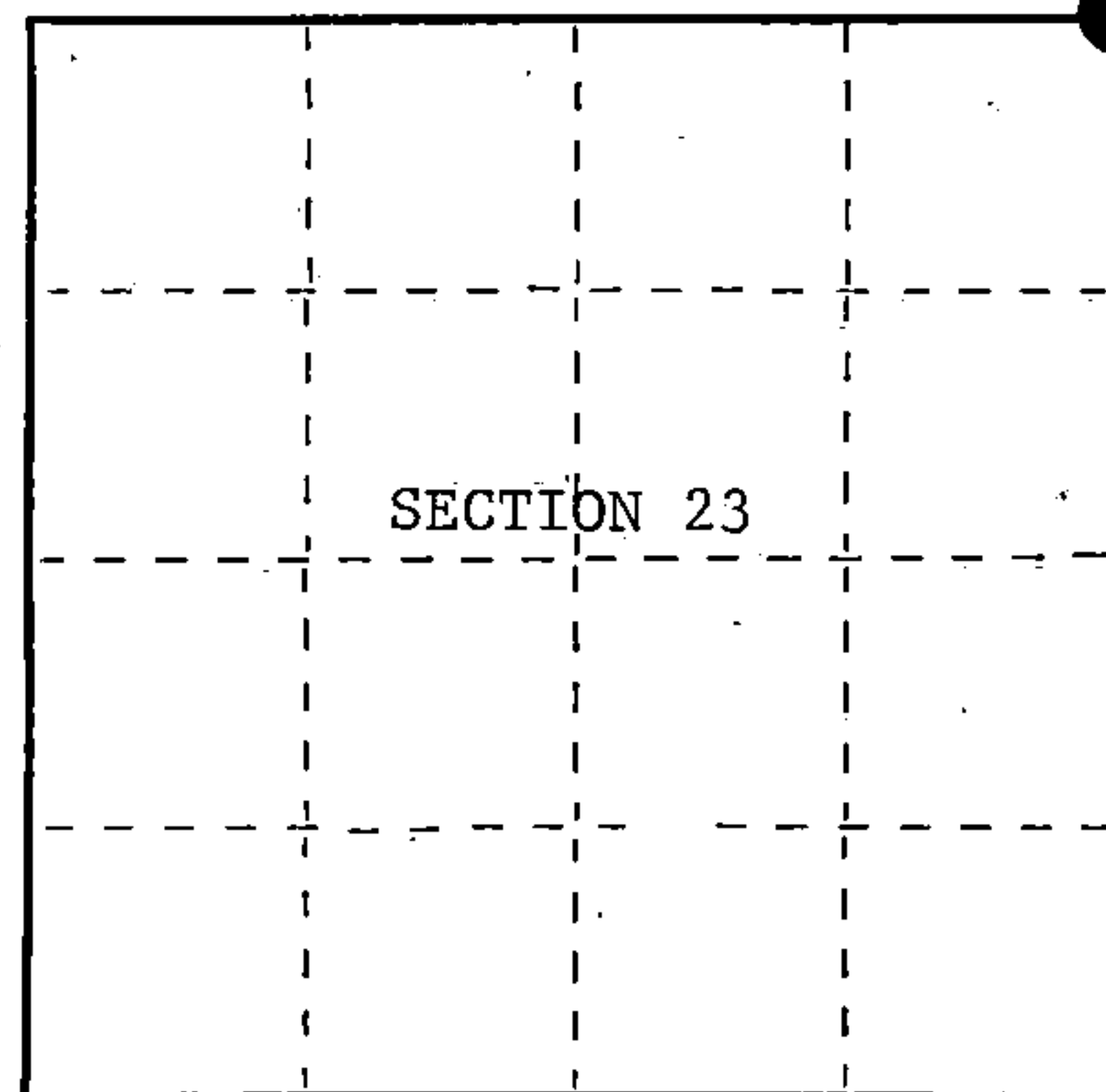

○ = Corner monument restored.

History of original corner establishment:

Original Government Survey in 1865 by William E. Daugherty and Alex McDill.

Corner restored on November 10th, 1975, by Jean Resvick, a Registered Land Surveyor with the U.S. Forest Service.

See Certified Land Corner Restoration Certificate filed in the Registrar of Deeds Office in the Forest County Courthouse.

Description of corner evidence found:

Found monument as described and in place, from which the following bear;

B. Spruce	6"	N65°E	65.42 feet
B. Spruce(Tip-out)		N24°W	36.91 feet
R. Pine	14"	S40°W	91.28 feet
USGS Bench Mark		N36°E	25.99 feet

Description of monument and accessories I established to perpetuate the original location of this corner.

Blazed and scribed the following new bearing tree;

Spruce	10"	N25°W	44.23 feet
--------	-----	-------	------------

Dated at Hiles, Wis., this 11th day of February, 1987

Signature William B. Cochran Title Land Surveyor Registration No. S-1107
 (County Surveyor, Registered Land Surveyor, or other duly authorized official)

Office of Register of Deeds, County of Forest, I hereby certify that the within
 instrument was filed in this office for record on the 11th day of March, 1987
 at 3:30 o'clock P. M.

Paul Achenbrenner
 (Register of Deeds)

By _____ Deputy

FORM NO. 985-A

H.C. Miller Company
 Milwaukee, Wisconsin

Stock No. 26273

DOCUMENT NUMBER 132367

43914140000

(e) Describe any material discrepancy between the location of the corner as restored or reestablished and the location of that corner as previously restored or reestablished by distance and direction. Show the discrepancy on the plan view drawing under (d), above. Show the distances between the corner as previously restored or reestablished and (1) the corner as restored or reestablished, and (2) to at least 2 of the witness monuments shown on the drawing in (d), above.

See drawing below.

(f) Was the corner restored through acceptance of (1) an obliterated evidence location, or, (2) a found perpetuated location?

Restored through acceptance of a found perpetuated location.

(g&h) Was the corner reestablished through lost corner proportionate methods? If so, show the method, including the directions and distances to other public land survey corners used as evidence or used for proportioning in determining the corner location?

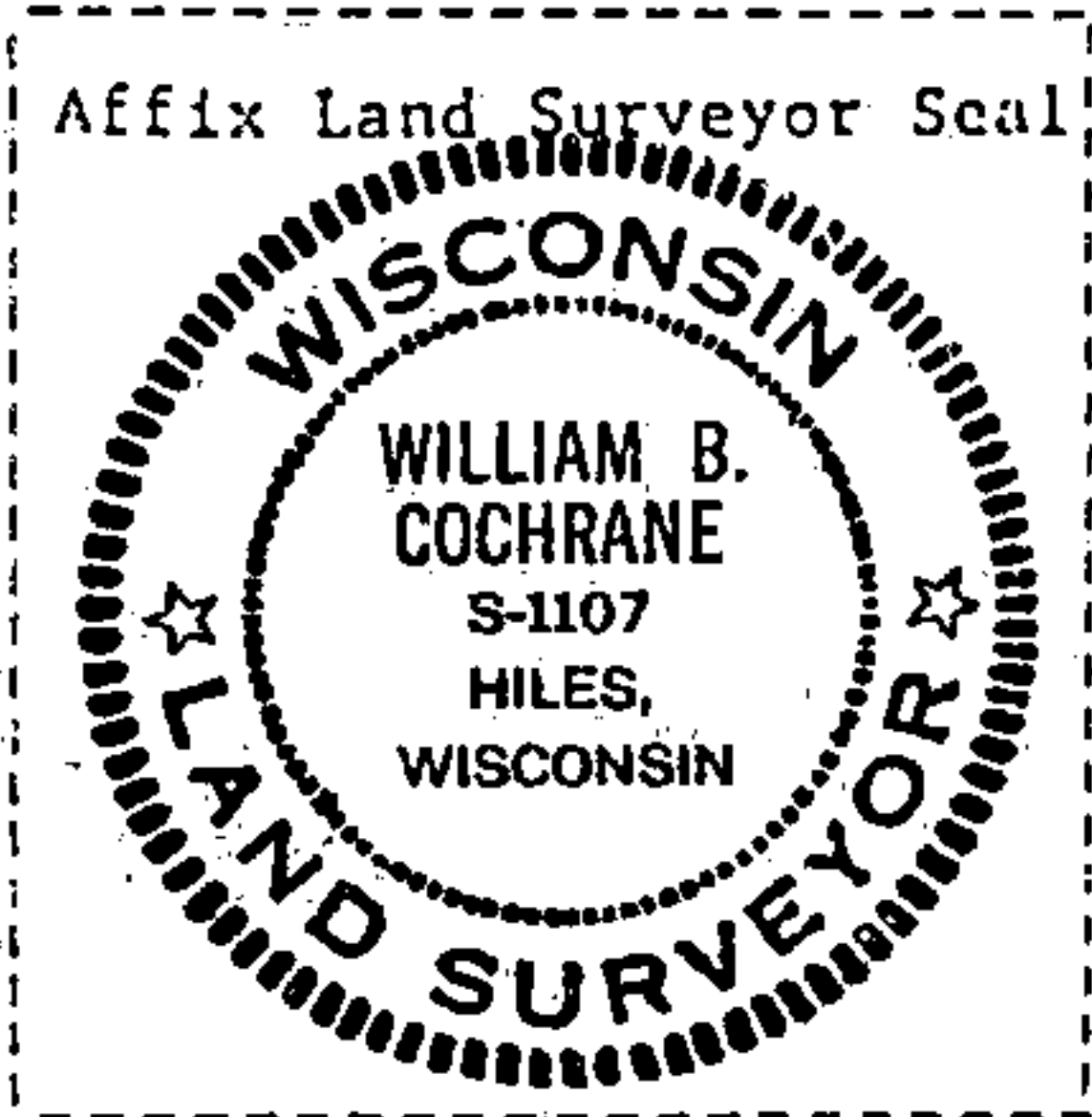
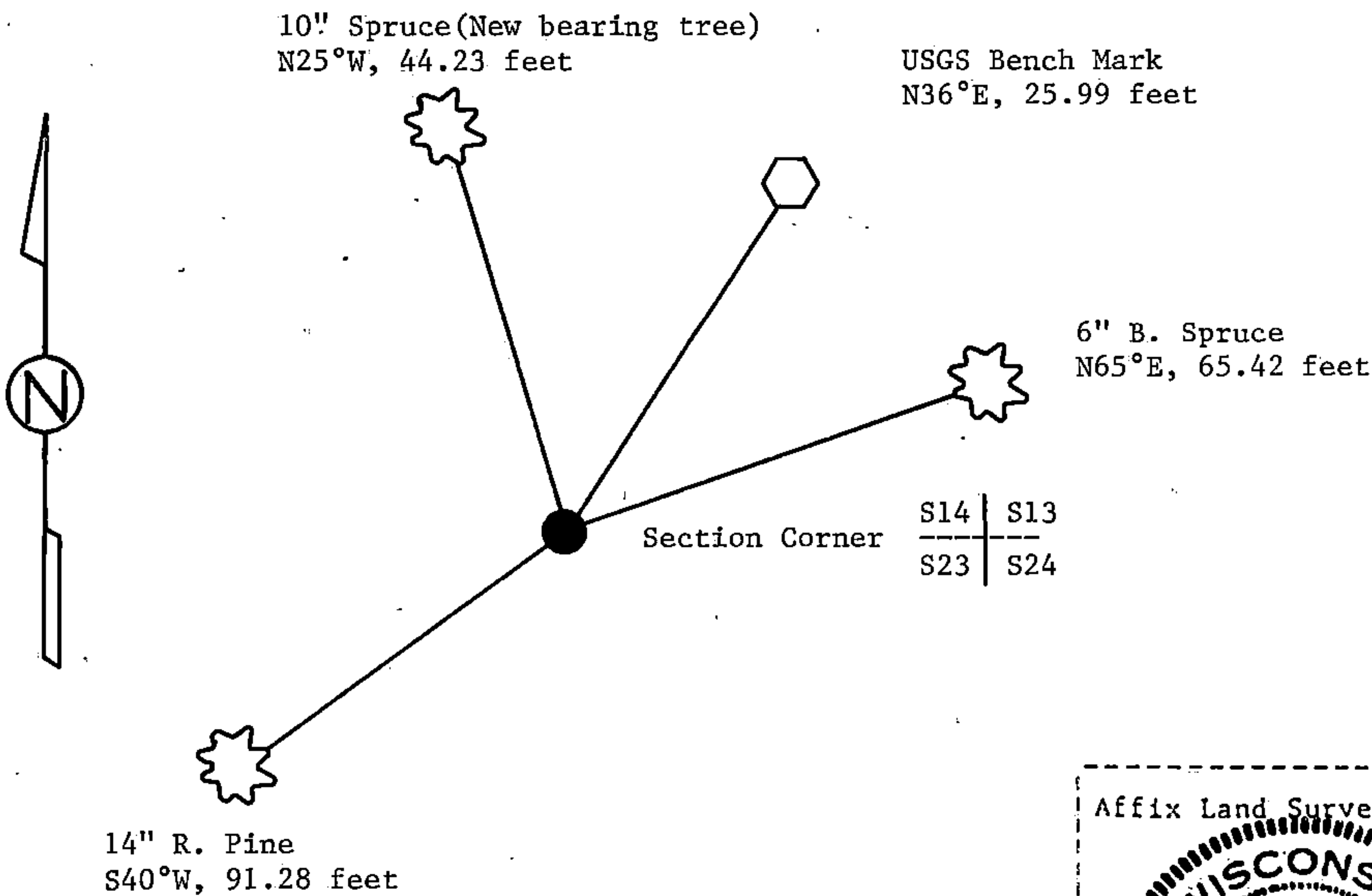

(i) I, William B. Cochrane
(type or print name) certify that the corner location shown on this record was determined by me or under my direction and control and that this U.S. Public Land Survey Monument Record is correct and complete to the best of my knowledge and belief.

William B. Cochrane February 11, 1987
Signature Date

Survey requested by; Edward Aeger 3-9-87
District Ranger Date