

CORTNEY BRITTEN CLEEREMAN  
REGISTER OF DEEDS  
FOREST COUNTY WI  
PAGES: 1

INDEX#: 025

# U S PUBLIC LAND SURVEY MONUMENT RECORD

NOTE: This form is intended and designed to fulfill all requirements of Wisconsin Administrative Code, Chapter A-E 7.08 U.S. Public Land Survey Monument Record (3) (a-1)

A-E 7.08(3)(a) Identity of corner:  
MEANDER CORNER  
EAST LINE OF SECTION 24,  
TOWNSHIP 41 NORTH,  
RANGE 13 EAST OF THE 4TH PM,  
TOWN OF ALVIN, COUNTY OF FOREST

WISCORS - FOREST COUNTY  
N: 735,185.653 USft (XXX,XXX.XXX)  
E: 860,352.149 USft (XXX,XXX.XXX)  
Datum: NAD83 (2011)  
GNSS Method RTK  
GNSS Control WISCORS VRS

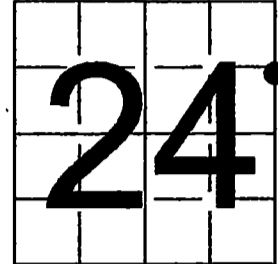

The coordinate value shown has been verified by the average of two or more GPS observations at a markedly different time. Coordinates shown in parenthesis are previously published values.

A-E 7.08(3)(b)

Original Surveyor: William E. Daugherty - June 5, 1865 to June 5, 1866  
Cedar 12 - S 64° E - 12 Links & Tamarac - 14 - S 67° W - 18 Links

See Forest County Surveyor File #411324 1997 - 1977 - Surveyor 802 - Jean F. Resvick - THENCE:

March 7, 2011 - Surveyor 809 - Michael S. Hess - indicates this position as "USFS brass cap found" on Forest County Certified Survey Map volume CS-8 Certified Surveys, on Page 149 .

January 08, 2024 - I found a 4" diameter concrete monument with a 2.5" diameter, stamped brass cap. I also found 2 of Resvick's Bearing trees.

I established 1 new reference monuments as shown below.

A-E 7.08(3)(c)(d) Plan view of corner with references to at least 4 witness monuments.

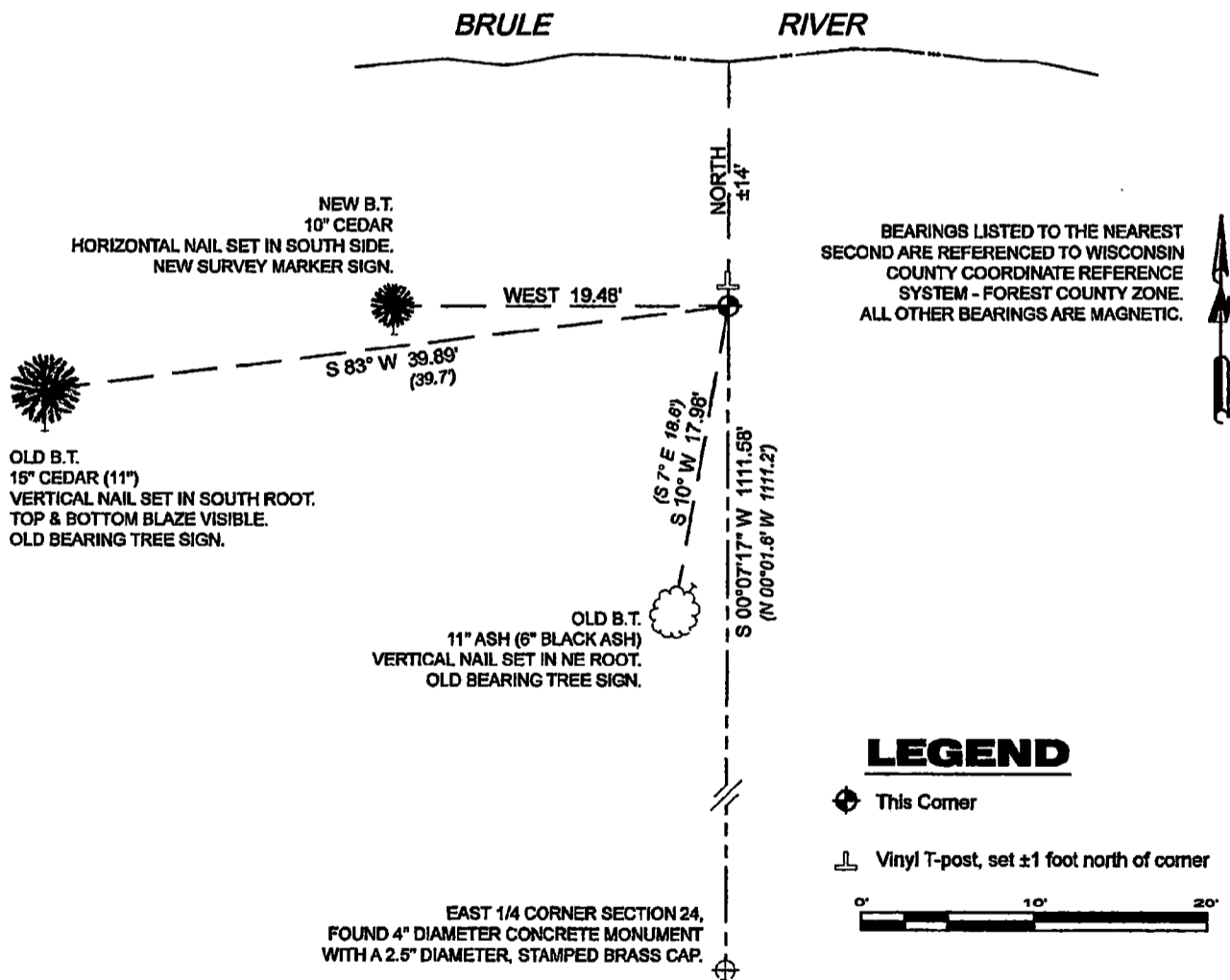

EAST 1/4 CORNER SECTION 24,  
FOUND 4" DIAMETER CONCRETE MONUMENT  
WITH A 2.5" DIAMETER, STAMPED BRASS CAP.

A-E 7.08(3)(e) 1977 Surveyor found a monument previously established by the BLM dependent resurvey, subsequent surveyor found a USFS brass cap. I found a 4" diameter concrete monument with a 2.5" diameter, stamped brass cap.

A-E 7.08(3)(f) I accept this monument as a FOUND PERPETUATED LOCATION of the corner.

A-E 7.08(3)(g)(h) This corner was determined through lost-corner-proportionate methods.

A-E 7.08(3)(i) I, Jeffrey L. DeMuth, Professional Land Surveyor No. S-2656, hereby certify that the corner location on this record was determined by me or under my direction and control, and that this U.S. Public Land Survey Monument Record is correct and complete to the best of my knowledge, and belief.

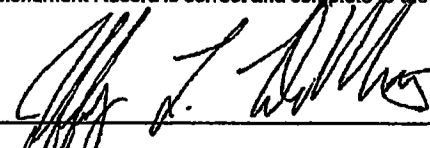
SIGNATURE  DATE January 09, 2024



44113242900

44113242900

025