

RANGE 16 EAST

TOWN OF ARMSTRONG CREEK

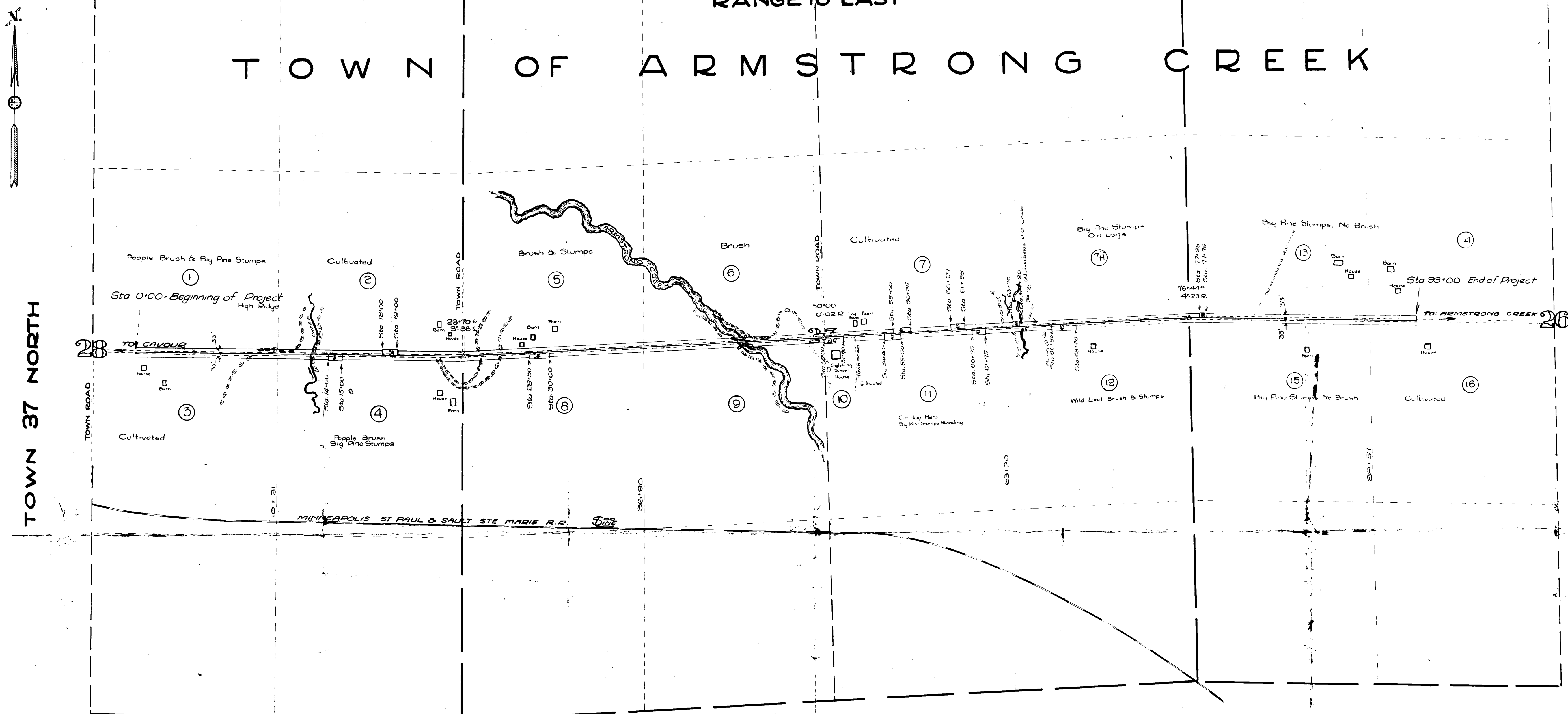

LIST OF ABUTTING PROPERTY OWNERS WITH AREAS OF ENCROACHMENT AND AMOUNT OF NEW RIGHT OF WAY REQUIRED OF EACH

No	DESCRIPTION	NAME	ADDRESS	NEW RIGHT OF WAY	ENCROACHMENT
1	SW 1/4 - NE 1/4 SEC. 28 T. 37 N. R. 16 E.	FRANK ROSEWITZ	ARMSTRONG CREEK	± 0.00 Acres	± 0.18 Acres
2	SE 1/4 - NE 1/4 " " " "	ANDREW KUSNIAR	" "	± 0.02 "	± 0.16 "
3	NW 1/4 - SE 1/4 " " " "	KAZIMIR KLESEWSKI	" "	± 0.00 "	± 0.08 "
4	NE 1/4 - SE 1/4 " " " "	A. MUSKICZ	" "	± 0.02 "	± 0.09 "
5	SW 1/4 - NW 1/4 SEC. 27 T. 37 N. R. 16 E.	ALBERT PRZSCOR	" "	± 0.00 "	± 0.28 "
6	SE 1/4 - NW 1/4 " " " "	JOSEPH ANTOLECZ	" "	± 0.00 "	± 0.00 "
7	SW 1/4 - NE 1/4 " " " "	JOHN SYMSKI	" "	± 0.06 "	± 0.25 "
7A	SE 1/4 - SE 1/4 " " " "	" "	" "	± 0.01 "	± 0.02 "
8	NW 1/4 - SW 1/4 " " " "	" "	" "	± 0.03 "	± 0.26 "
9	NE 1/4 - SW 1/4 " " " "	GRIMMER LAND CO.	MARINETTE	± 0.00 "	± 0.00 "
10	NW 1/4 - NW 1/4 SEC. 26 T. 37 N. R. 16 E.	TOWN OF ARMSTRONG CREEK	ARMSTRONG CREEK	± 0.03 "	± 0.00 "
11	NW 1/4 - SE 1/4 - SEC. 27 T. 37 N. R. 16 E.	GRIMMER LAND CO.	MARINETTE, WIS.	± 0.05 "	± 0.00 "
12	NE 1/4 - SE 1/4 " " " "	PETER PLUCINSKI	ARMSTRONG CREEK	± 0.05 "	± 0.00 "
13	SW 1/4 - NW 1/4 - SEC. 26	A. BRIGOSKI	" "	± 0.01 "	± 0.06 "
14	SE 1/4 - NW 1/4 " " " "	F. KOHONSKI	" "	± 0.00 "	± 0.03 "
15	NW 1/4 - SW 1/4 " " " "	GRIMMER LAND CO.	MARINETTE, WIS.	± 0.00 "	± 0.00 "
16	NE 1/4 - SW 1/4 " " " "	S. KOZOREKE	ARMSTRONG CREEK	± 0.00 "	± 0.02 "
TOTALS =				± 0.28 Acres	± 1.43 Acres

PLAT
OF
PROPOSED IMPROVEMENT
OF
STATE TRUNK HIGHWAY No 14
BETWEEN
CAVOUR & ARMSTRONG CREEK
SHOWING
NEW RIGHT OF WAY REQUIRED & ENCROACHMENT
STATE PROJECT JOB # 7713

PLAT
OF
RIGHT OF WAY
REQUIRED
WISCONSIN HIGHWAY COMMISSION
MADISON WIS
SCALE: 1" = 400'