

FED. ROAD DIST. NO.	STATE	STATE AID PROJ. NO.	SHEET NO.	TOTAL SHEETS
4	WIS.	7899	3	60

DIVISION JOB NO. 7899

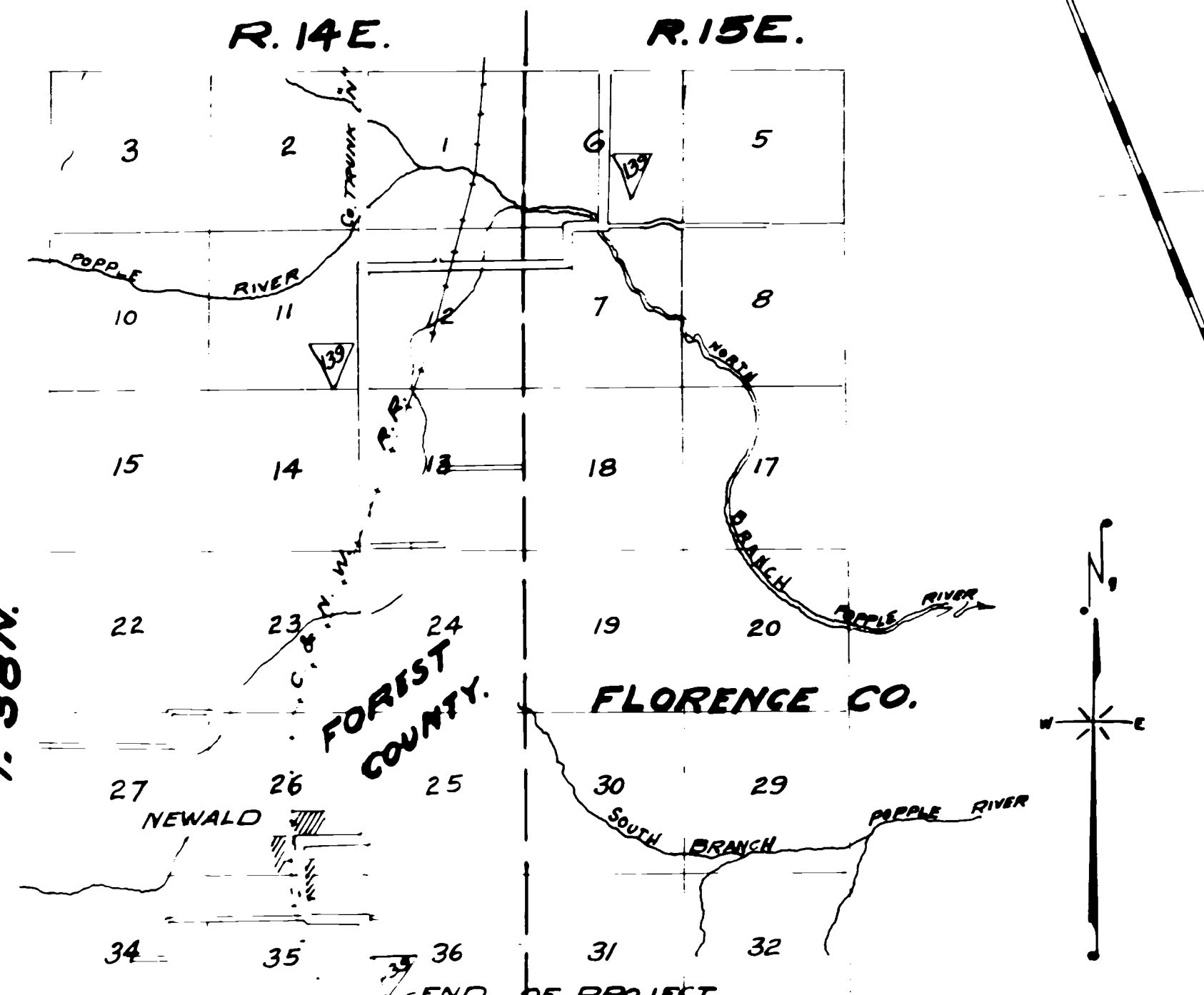

PLAT OF RIGHT OF WAY REQUIRED
STATE AID PROJECT NO. 7899
CAVOUR - NEWALD ROAD
S. T. H. NO. 139 FOREST COUNTY
 SCALE 500 FT. 1000 FT.

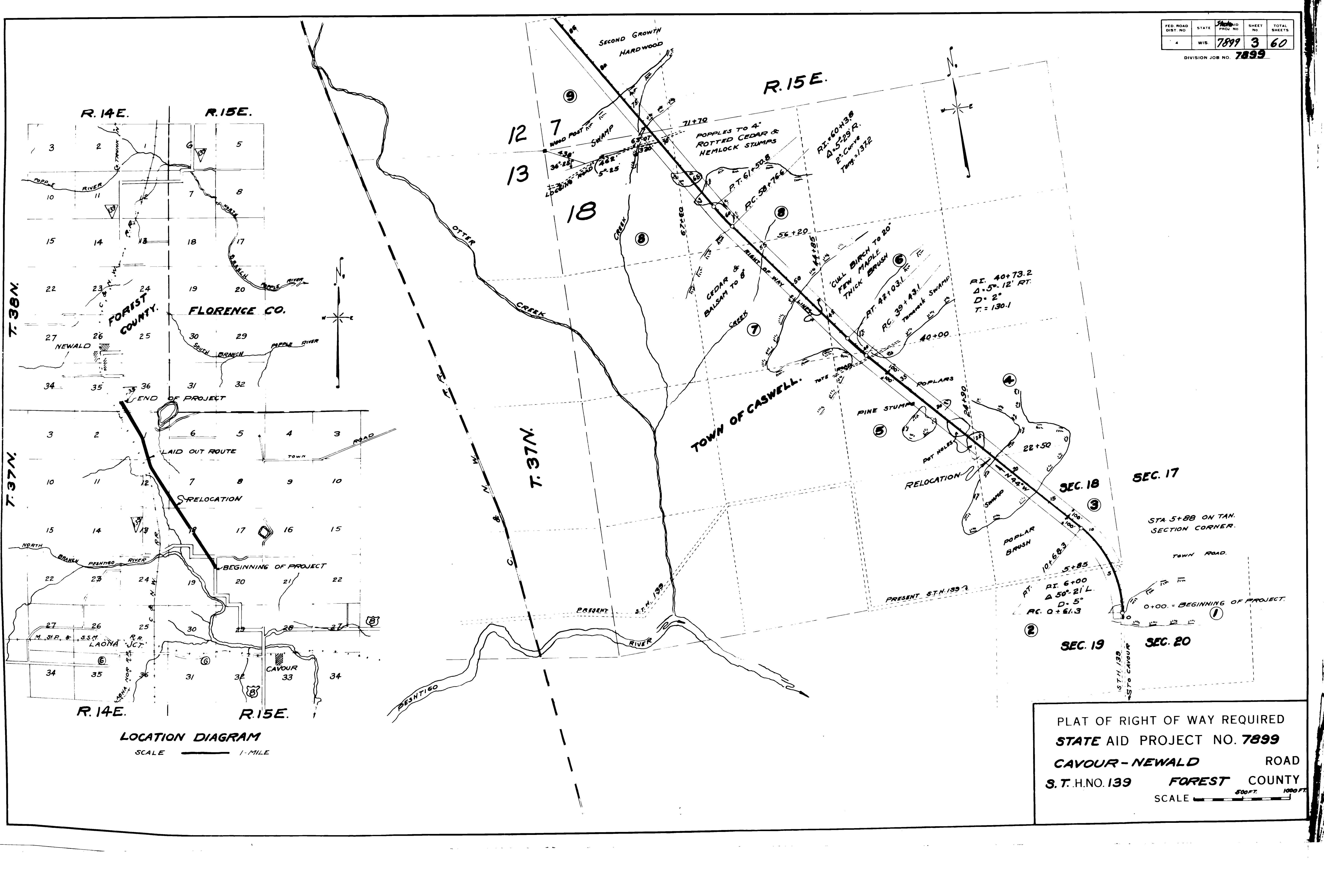
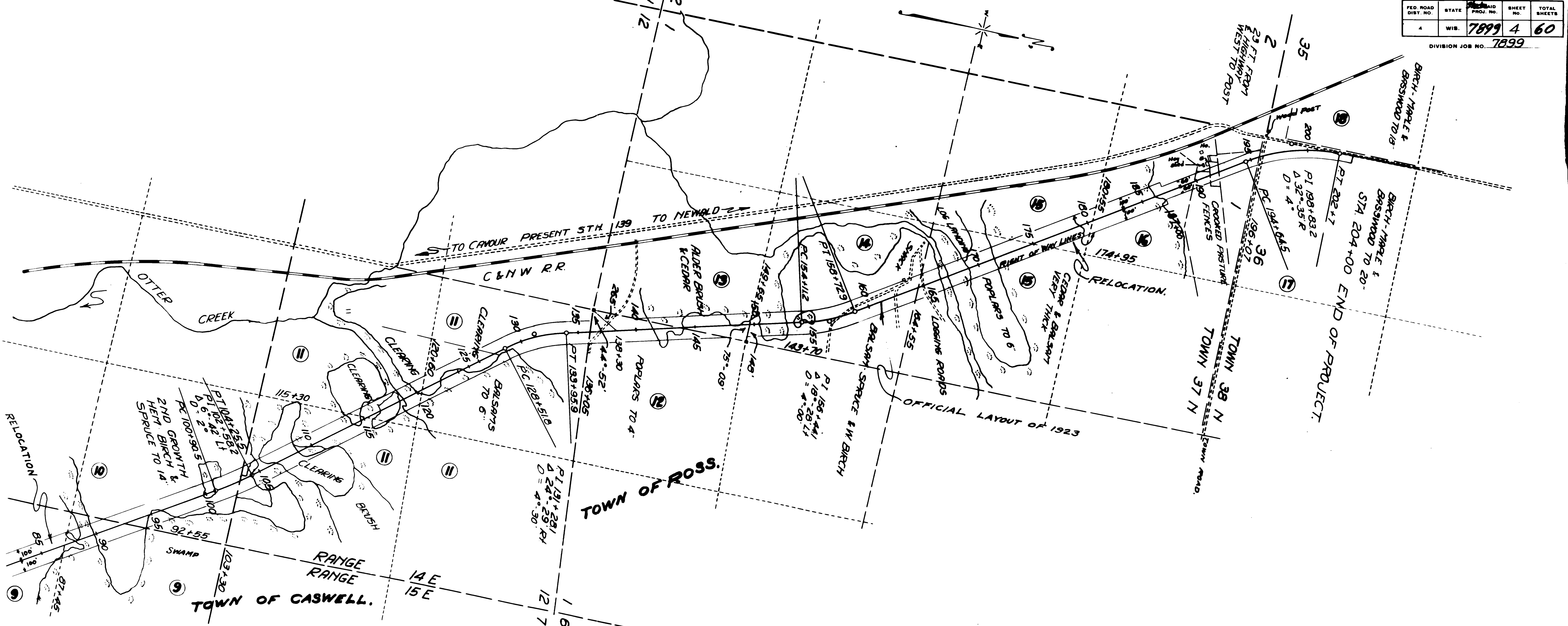

NO.	OWNER	ADDRESS	DESCRIPTION	MORTGAGEE	ADDRESS	R/W	FENCE	BLDGS	TOTAL	PAID	REMARKS	ACRES	NO.
1	MARION WHEELER MILLSON	CKERO, COOK CO. ILL.	N.W.-N.W. SEC. 20 T.37N. R.15E.									0.00	1
2	MRS. D.C. HESS	CAVOUR.	NE-NE. SEC. 19	H.C. LUTHEY	CRANDON							1.30	2
3	CHAS. MCGINLEY ESTATE		SE-SE. " 18	DELINQUENT								7.64	3
4	A.J. HESS	CAVOUR.	NE-SE " 18	FOREST CO. TAX DEED								1.19	4
5	D.S. ROCKMAN & WIFE.	OCONTO WIS.	NW-SE. " 18									6.93	5
6	CONNOR LBR & LAND CO.	LAONA WIS.	SW-NE. " 18	FOREST CO. TAX DEED									6
7	"	"	SE-NW. " 18									7.44	7
8	BROWN LAND & LBR CO.	RHINELANDER	N. 1/2-N.W. " 18	CITIZENS BANK OF SHAWANO	FOREST CO. TAX DEED							7.12	8
9	CLEERMAN & JOEQUET LBR CO.	NEWALD	W. 1/2-S.W. " 7									3.57	9
10	CURTIS JONES-SELLS LAND CO.	WAUSAU WIS.	NE-S.E. " 12	R.14E.								4.94	10
11	PETER KIRSTEN ESTATE		NE 1/4 " 12	ELMER HAAS								15.04	11
12	TOM R. CLEVE	NEWALD	SW-SE. " 1									3.93	12
13	J.M. OMEARA & ED. THOMAS	WEST BEND WIS.	SE-S.W. " 1	FOREST CO. TAX DEED								2.75	13
14	ED. J. GERL	NEWALD	NE-S.W. " 1									6.84	14
15	ROSE M. GREY	EVENSTON ILL.	S 1/2-NW " 1	DELINQUENT.								7.35	15
16	LEONARD FERCY	NEWALD	NW-N.W. " 1									2.50	16
17	CONNOR LBR & LAND CO.	LAONA	SW-S.W. " 36 T.38N. R.14E									1.20	17
18	JOHN J. JOEQUET.	NEWALD	SE-S.E. " 35										18
19													19
20													20
TOTAL												85.74	

PLAT OF RIGHT OF WAY REQUIRED
 STATE AID PROJECT NO. 7899
 CAVOUR - NEWALD ROAD
 S.T.H. NO. 139 FOREST COUNTY

