

STA. 0+00
 BEG. OF RELOC. ORDER
 DIV. JOB NO. 7983
 0+00

STA. 0+00
 BEG. OF RELOC. ORDER
 DIV. JOB NO. 7983
 0+00

STA. 0+00
 BEG. OF RELOC. ORDER
 DIV. JOB NO. 7983
 0+00

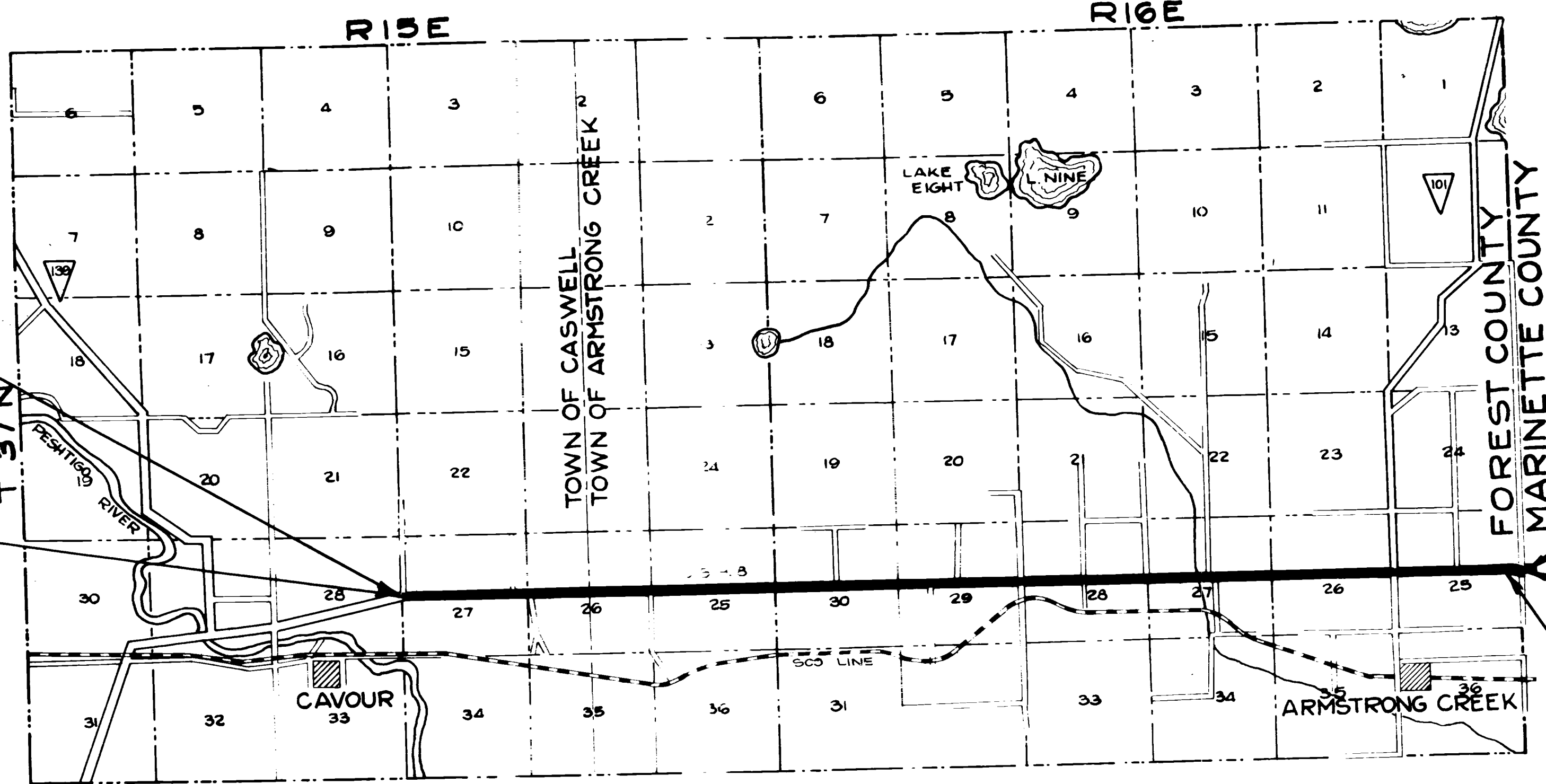
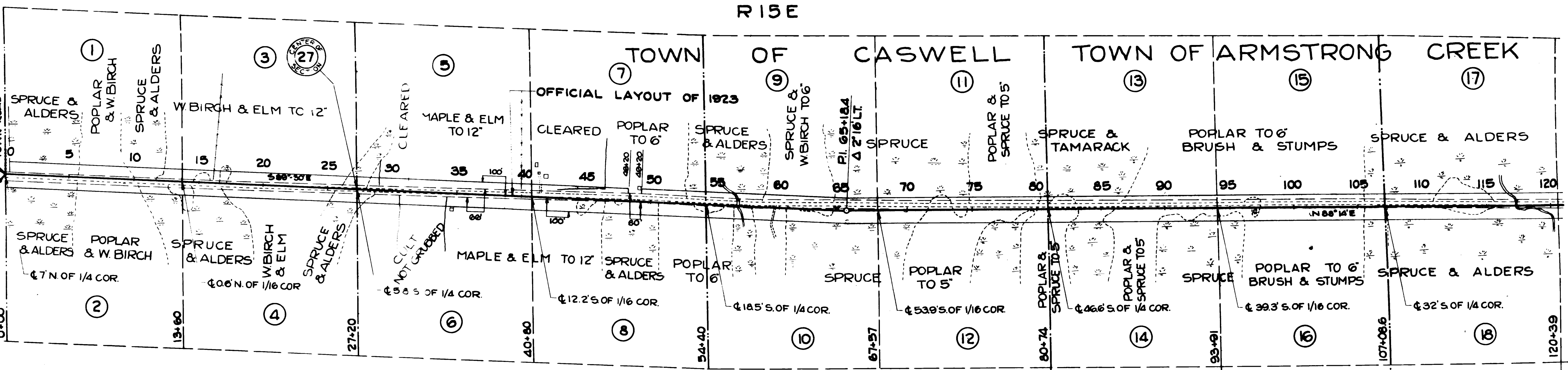

LOCATION SKETCH

SCALE:
 2 MILES

STA. 4+87
 END OF RELOC. ORDER
 DIV. JOB NO. 7983

STA. 4+87
 END OF U.S.P.W.H. PROJ. N.R.H. 462D

STA. 479+06.6 (BACK) =
 STA. 0+06.6 (AHEAD)

DRAWN BY - H.S. TUTTLE
 COMPUTED BY - H.S. TUTTLE
 CHECKED BY - G.E. HARBECK

REVISED 9-25-84
 REVISED 3-4-86
 REVISED 6-7-87

PLAT OF RIGHT OF WAY REQUIRED
DIVISION JOB NO. 7983
 CAVOUR - GOODMAN ROAD
 U.S.H.NO. 8 FOREST COUNTY

SCALE

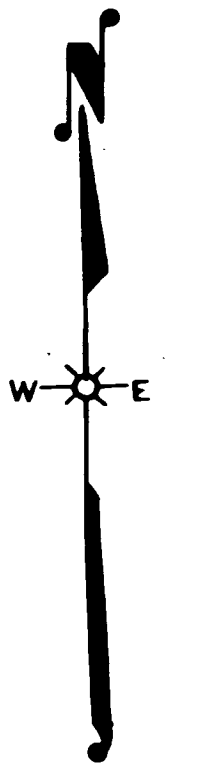

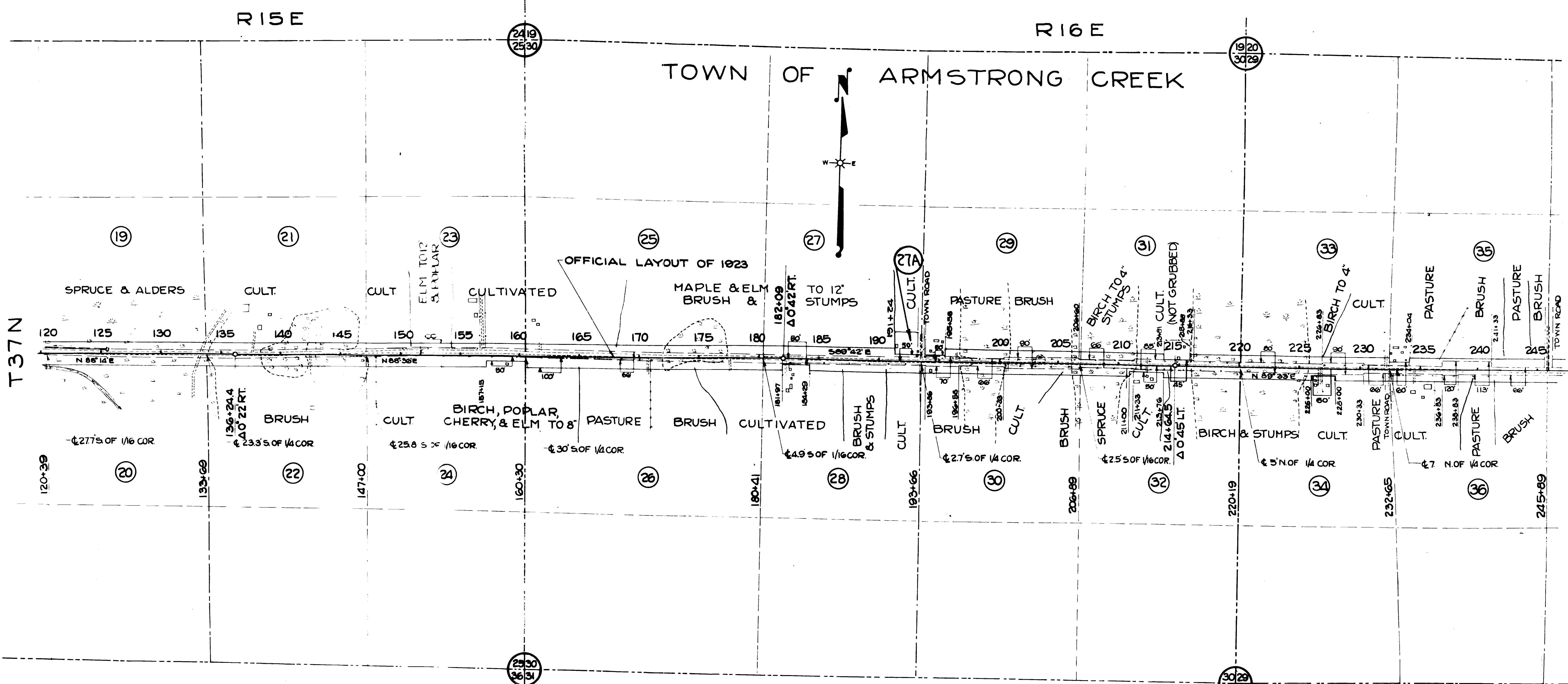

TABLE OF PRESENT R/W WIDTHS

STA. TO STA.	N.	S.
193+86 TO 196+58	35'	35'
200+33 TO 206+60	45'	45'
211+33 TO 216+33	45'	40'
216+33 TO 226+83	40'	40'
226+83 TO 230+33	45'	45'
236+83 TO 238+33	80'	40'
238+33 TO 241+33	80'	38'
ALL OTHER STA.	33'	33'

DRAWN BY - H.S. TUTTLE
 COMPUTED BY - H.S. TUTTLE
 CHECKED BY - G.E. HARBECK

REVISED 9-25-84
 REVISED 3-4-38
 REVISED 6-7-37

PLAT OF RIGHT OF WAY REQUIRED
DIVISION JOB NO. 7983
 CAVOUR - GOODMAN ROAD
 U.S.H.NO. 8 FOREST COUNTY

SCALE
 0 500 1000

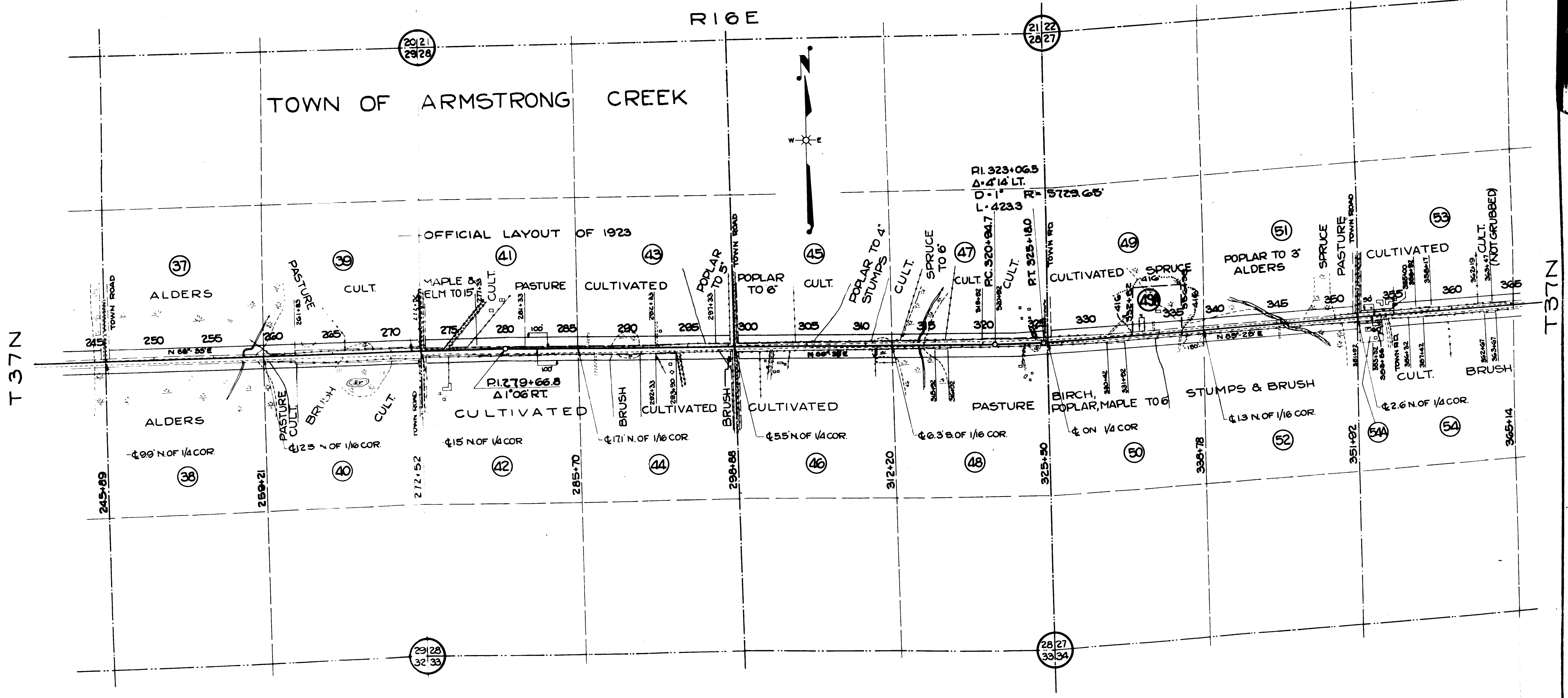

TABLE OF PRESENT R/W WIDTHS
STA. TO STA.

STA. TO STA.	N.	S.
261+83 TO 272+52	55	55
277+33 TO 281+33	40	35
292+33 TO 293+90	40	35
293+90 TO 297+33	40	33
315+92 TO 316+92	33	40
319+92 TO 320+92	40	33
330+42 TO 331+92	33	43
351+92 TO 353+32	33	43
356+32 TO 357+42	33	43
356+92 TO 358+17	40	33
362+19 TO 363+47	45	33
362+67 TO 363+67	33	43
ALL OTHER STA.	33	33

DRAWN BY: H.S. TUTTLE
COMPUTED BY: H.S. TUTTLE
CHECKED BY: G.E. HARBECK

REVISED 9-25-84
REVISED 3-4-86
REVISED 6-7-87

PLAT OF RIGHT OF WAY REQUIRED
DIVISION JOB NO. 7983
 CAVOUR - GOODMAN ROAD
 U.S.H.NO. 8 FOREST COUNTY

SCALE
 0 500 1000'

T 37 N

T 37 N

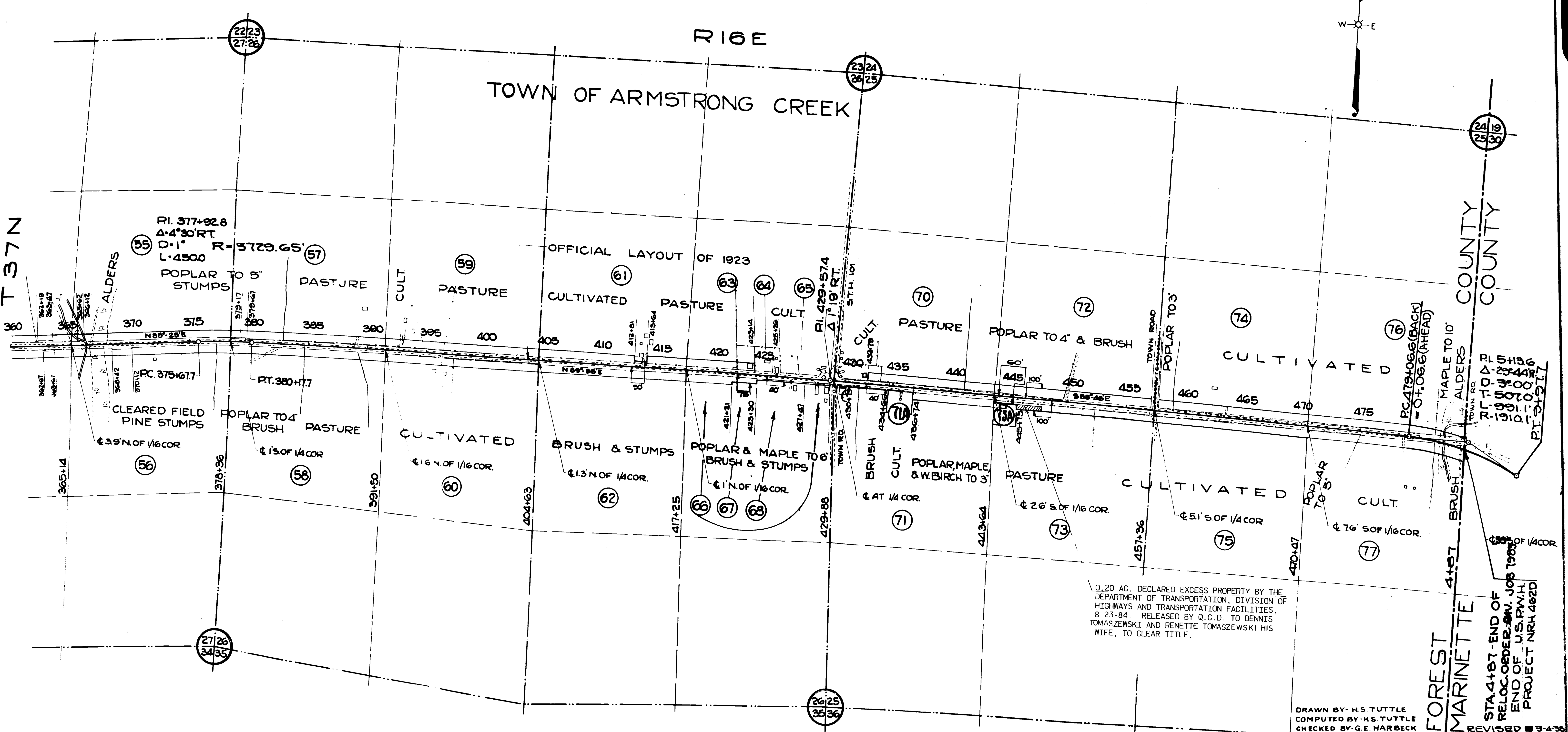
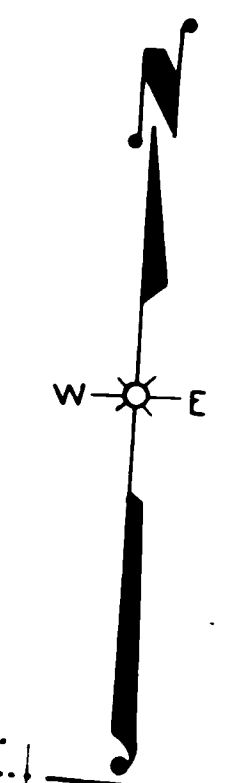

TABLE OF PRESENT R/W WIDTHS
STA. TO STA. N. S.

365+02 TO 366+12	40'	33'
368+42 TO 370+12	33'	45'
379+17 TO 379+67	38'	33'
ALL OTHER STA.	33'	33'

PLAT OF RIGHT OF WAY REQUIRED
DIVISION JOB NO. 7983
 CAVOUR-GOODMAN ROAD
 U.S.H.NO. 8 FOREST COUNTY

SCALE
 0 500 1000'

FOREST MARINETTE
 STA 4+87 - END OF
 RELOC. ORDER - SW. JOB 7983
 END OF U.S.P.W.H.
 PROJECT NRH 462D

DRAWN BY - H.S. TUTTLE
 COMPUTED BY - H.S. TUTTLE
 CHECKED BY - G.E. HARBECK
 REVISED 3-4-83
 REVISED 6-1-87
 REVISED 9-25-84

NO.	OWNER	ADDRESS	DESCRIPTION	MORTGAGEE	ADDRESS	CLASSIFICATION OF LAND			
						MARSH	UNIMPROVED	IMPROVED	TOTAL ACRES
1	MARION W. MILLISON	913 WELLINGTON AVE., CHICAGO, ILL.	SW 1/4 NW 1/4 SEC. 27, T37N, R15E	NONE		1.14	0.97		2.11
2	MARION W. MILLISON		NW 1/4 SW 1/4 SEC. 27, T37N, R15E	NONE		0.96	1.05		2.01
3	RAY KAZMIERCZAK	CAVOUR	SE 1/4 NW 1/4 SEC. 27, T37N, R15E	NONE		0.98	1.63		2.01
4	JOHN RAFATS	CAVOUR	NE 1/4 SW 1/4 SEC. 27, T37N, R15E	MATT STRUTZ, ELIZABETH STRUTZ & PAULINE KWAPIL		0.56	1.61		2.17
5	RAY KAZMIERCZAK	CAVOUR	SW 1/4 NE 1/4 SEC. 27, T37N, R15E	NONE		0.07	1.87		1.64
6	JOHN RAFATS	CAVOUR	NW 1/4 SE 1/4 SEC. 27, T37N, R15E	MATT STRUTZ, ELIZABETH STRUTZ, & PAULINE KWAPIL		0.15	2.39		2.54
7	RAY KAZMIERCZAK	CAVOUR	SE 1/4 NE 1/4 SEC. 27, T37N, R15E	NONE		0.03	1.17		1.20
8	JOHN RAFATS	CAVOUR	NE 1/4 SE 1/4 SEC. 27, T37N, R15E	MATT STRUTZ, ELIZABETH STRUTZ, & PAULINE KWAPIL		1.32	1.59		2.91
9	DORA C. HESS & ALBERT J. HESS		SW 1/4 NW 1/4 SEC. 26, T37N, R15E	NONE		0.85	0.44		0.99
10	" " " " " " " "		NW 1/4 SW 1/4 SEC. 26, T37N, R15E	NONE		1.99	1.07		3.06
11	" " " " " " " "		SE 1/4 NW 1/4 SEC. 26, T37N, R15E	NONE		0.45	0.41		0.86
12	" " " " " " " "		NE 1/4 SW 1/4 SEC. 26, T37N, R15E	NONE		1.11	2.08		3.19
13	" " " " " " " "		SW 1/4 NE 1/4 SEC. 26, T37N, R15E	NONE		0.45	0.62		1.07
14	MARY HESS	CAVOUR	NW 1/4 SE 1/4 SEC. 26, T37N, R15E	NONE		1.04	1.84		2.98
15	U.S. GOVT., DEPT. OF AGRICULTURE		SE 1/4 NE 1/4 SEC. 26, T37N, R15E	NONE		0.14	0.99		1.13
16	MARY HESS	CAVOUR	NE 1/4 SE 1/4 SEC. 26, T37N, R15E	NONE		0.65	2.27		2.92
17	FOREST COUNTY		SW 1/4 NW 1/4 SEC. 25, T37N, R15E	STEPHENSON BANK	STEPHENSON, WIS.	0.98	0.41		1.39
18	TOWN OF CASWELL		NW 1/4 SW 1/4 SEC. 25, T37N, R15E	WM. JOSLIN & WIFE (LAND CONTRACT)		2.50	0.20		2.70
19	FOREST COUNTY		SE 1/4 NW 1/4 SEC. 25, T37N, R15E	STEPHENSON BANK	STEPHENSON, WIS.	1.83			1.83
20	FOREST COUNTY		SE 1/4 NW 1/4 SEC. 25, T37N, R15E	STEPHENSON BANK	STEPHENSON, WIS.	2.28			2.28
21	ANTON TWARDOSKI	CAVOUR	SW 1/4 NE 1/4 SEC. 25, T37N, R15E	FED. LAND BANK	ST. PAUL, MINN.	0.83	0.10	0.76	1.69
22	JOHN NUSKIEWICZ & WIFE		NW 1/4 SE 1/4 SEC. 25, T37N, R15E	STEPHENSON BANK	STEPHENSON, WIS.	1.56	0.84		2.40
23	ANNA CICHONSKI	ARMSTRONG CREEK	SE 1/4 NE 1/4 SEC. 25, T37N, R15E	FARM SALES MTG. CO.	MILWAUKEE, WIS.		0.37	0.91	1.28
24	ANTON CITKO (DIVORCED)		NE 1/4 SE 1/4 SEC. 25, T37N, R15E	NONE		0.10	0.98	1.43	2.51
25	ELMER HAAG	JEFFERSON, WIS.	SW 1/4 NW 1/4 SEC. 30, T37N, R16E	JOSEPH F. KLESZEWSKI		0.84	0.77	0.79	2.40
26	A. NUSKIEWICZ	ARMSTRONG CREEK	NW 1/4 SW 1/4 SEC. 30, T37N, R16E	FED. LAND BANK	ST. PAUL, MINN.	0.38	2.27	1.13	3.78
27	CAROLYN BLACKBURN		SE 1/4 NW 1/4 SEC. 30, T37N, R16E	NONE			1.64		1.64
28	A. NUSKIEWICZ	ARMSTRONG CREEK	NE 1/4 SW 1/4 SEC. 30, T37N, R16E	FED. LAND BANK	ST. PAUL, MINN.		0.53	1.27	1.80
29	JOHN HUZIOR & WIFE	ARMSTRONG CREEK	SW 1/4 NE 1/4 SEC. 30, T37N, R16E	" " "	" " "	0.79	0.27	0.54	1.60
30	JOHN HUZIOR	ARMSTRONG CREEK	NW 1/4 SE 1/4 SEC. 30, T37N, R16E	" " "	ST. PAUL, MINN.	0.84	0.46	0.58	1.88
31	MIKE KONOPKA	" " "	SE 1/4 NW 1/4 SEC. 30, T37N, R16E	SEG. TRUST CITIZENS STATE BK.	SHAWANO, WIS.			0.08	0.08
32	STANLY SADOWSKI	ARMSTRONG CREEK	SE 1/4 NE 1/4 SEC. 30, T37N, R16E	FED. LAND BANK	ST. PAUL, MINN.	1.31	0.29		1.60
33	STANLY SADOWSKI	ARMSTRONG CREEK	NE 1/4 SE 1/4 SEC. 30, T37N, R16E	" " "	" " "	0.94	0.36	0.24	1.54
34	CITIZENS STATE BANK	SHAWANO, WIS.	SW 1/4 NW 1/4 SEC. 29, T37N, R16E	JOE LUBINSKI (LAND CONTRACT)		0.83	0.18	0.89	1.90
35	MARY PLUCINSKI		NW 1/4 SW 1/4 SEC. 29, T37N, R16E	NONE		0.68	0.51	0.11	1.30
36	JOHN BURMEISTER		SE 1/4 NW 1/4 SEC. 29, T37N, R16E	JOE LUBINSKI (LAND CONTRACT)		0.10	1.47	0.11	1.68
37	LEO PLUCINSKI		NE 1/4 SW 1/4 SEC. 29, T37N, R16E	NONE		0.11	0.67	0.88	1.66
38	SIMON OSTROSKI	ARMSTRONG CREEK	SW 1/4 NE 1/4 SEC. 29, T37N, R16E	NONE		2.30	0.06		2.36
39	FOREST COUNTY		NW 1/4 SE 1/4 SEC. 29, T37N, R16E	NONE		1.86	0.12		1.98
40	FED. LAND BANK	ARMSTRONG CREEK	SE 1/4 NE 1/4 SEC. 29, T37N, R16E	FEDERAL LAND BANK	ST. PAUL, MINN.	0.12	1.03	0.68	1.83
41	JACOB FATLA, SR.	ARMSTRONG CREEK	NE 1/4 SE 1/4 SEC. 29, T37N, R16E	FEDERAL LAND BANK	ST. PAUL, MINN.	0.33	0.31	0.48	1.12
42	FED. LAND BANK	ARMSTRONG CREEK	SW 1/4 NW 1/4 SEC. 28, T37N, R16E	FEDERAL LAND BANK	ST. PAUL, MINN.		2.11	0.30	2.41
43	JACOB FATLA, SR.	ARMSTRONG CREEK	NW 1/4 SW 1/4 SEC. 28, T37N, R16E	FEDERAL LAND BANK	ST. PAUL, MINN.		1.47	1.47	2.94
44	BOLESTAW KRZOS	ARMSTRONG CREEK	SE 1/4 NW 1/4 SEC. 28, T37N, R16E	LAONA STATE BANK	LAONA	0.58	0.31	1.23	2.12
45	ALBERT KLUSS	ARMSTRONG CREEK	NE 1/4 SW 1/4 SEC. 28, T37N, R16E	FEDERAL LAND BANK	ST. PAUL, MINN.	0.23	0.24	1.26	1.73
46	ADOLPH MATZAT & WIFE	ARMSTRONG CREEK	SW 1/4 NE 1/4 SEC. 28, T37N, R16E	" " "	ST. PAUL, MINN.	0.04	1.10	0.62	1.85
47	K. KLESCEWSKI & WIFE	ARMSTRONG CREEK	NW 1/4 SE 1/4 SEC. 28, T37N, R16E	" " "	" " "	0.30		1.85	2.15
48	ANDREW KUZNIAR	ARMSTRONG CREEK	SE 1/4 NE 1/4 SEC. 28, T37N, R16E	NONE		0.26		1.34	1.60
49	JOHN SZOPINSKI	ARMSTRONG CREEK	NE 1/4 SE 1/4 SEC. 28, T37N, R16E	NONE		0.75	0.87	0.79	2.41
50	JOSEPH PISZCZOR	ARMSTRONG CREEK	SW 1/4 NW 1/4 SEC. 27, T37N, R16E	NONE			0.42	0.87	1.29
51	MARIAN ROSE SMYRSKI	ARMSTRONG CREEK	NW 1/4 SW 1/4 SEC. 27, T37N, R16E	NONE			2.07		2.07
52	ALBERT PISZCZOR	ARMSTRONG CREEK	SW 1/4 NW 1/4 SEC. 27, T37N, R16E	NONE				0.64	0.64
53	JOSEPH ANTOLECZ	ARMSTRONG CREEK	SE 1/4 NW 1/4 SEC. 27, T37N, R16E	NONE		0.41	1.55		1.96
54	ANTON A. SMYRSKI	ARMSTRONG CREEK	NE 1/4 SW 1/4 SEC. 27, T37N, R16E	NONE		0.45	1.89		2.04
55	JOHN SMYRSKI	ARMSTRONG CREEK	SW 1/4 NE 1/4 SEC. 27, T37N, R16E	FEDERAL LAND BANK	ST. PAUL, MINN.		0.43	1.21	1.64
56	SCHOOL DISTRICT	ARMSTRONG CREEK	PART OF NW 1/4 SE 1/4 SEC. 27-37-16	NONE				0.09	0.09
57	JOHN SMYRSKI	ARMSTRONG CREEK	SE 1/4 NE 1/4 SEC. 27, T37N, R16E	FEDERAL LAND BANK	ST. PAUL, MINN.	0.44	1.62	0.77	2.06
58	E. CARLSON & WIFE		PART OF NW 1/4 SE 1/4 SEC. 27-37-16	" " "	" " "		0.82		1.89
59	ALVIN PHIPPS		NE 1/4 SE 1/4 SEC. 27, T37N, R16E	" " "	" " "	0.17	1.79		1.96
60	JOHN WITKOSKI	ARMSTRONG CREEK	SW 1/4 NW 1/4 SEC. 26, T37N, R16E	" " "	ST. PAUL, MINN.		2.02		2.02
61	D. GUDEME & WIFE	CHICAGO, ILL.	NW 1/4 SW 1/4 SEC. 26, T37N, R16E	NONE			2.02		2.02
62	FRANK KOCHANOWSKI	ARMSTRONG CREEK	SE 1/4 NW 1/4 SEC. 26, T37N, R16E	NONE			1.74	0.28	2.02
63	STANLEY KOSZAREK	ARMSTRONG CREEK	NE 1/4 SW 1/4 SEC. 26, T37N, R16E	FEDERAL LAND BANK	ST. PAUL, MINN.			2.02	2.02
64	JOE SLADEWSKI	ARMSTRONG CREEK	SW 1/4 NE 1/4 SEC. 26, T37N, R16E	" " "	ST. PAUL, MINN.		0.56	1.29	1.85
65	SEG. TRUST OF STATE BANK	CECIL	NW 1/4 SE 1/4 SEC. 26, T37N, R16E	NONE			1.85		1.85
66	JOE SLADEWSKI	ARMSTRONG CREEK	PART OF SE 1/4 NE 1/4 SEC. 26-37-16	CITIZENS BANK	GOODMAN		0.91		0.91
67	JOE & LILY KLESCEWSKI	ARMSTRONG CREEK	PART OF SE 1/4 NE 1/4 SEC. 26-37-16	NONE					NONE
68	EMILY KOPKA		PART OF SE 1/4 NE 1/4 SEC. 26-37-16	NONE					NONE

REVISED 9-25-84
REVISED 3-4-88
REVISED 6-7-87

PLAT OF RIGHT OF WAY REQUIRED
DIVISION JOB NO. 7983
CAVOUR-GOODMAN ROAD
U.S.H. NO. 8 FOREST COUNTY

NO.	OWNER	ADDRESS	DESCRIPTION	MORTGAGEE	ADDRESS	CLASSIFICATION OF LAND			
						MARSH	UNIMPROVED	IMPROVED	TOTAL ACRES
66	AUGUSTA SCHAUMAN		PART OF NE 1/4 SE 1/4 SEC. 27-37-16	NONE		0.61	0.03	0.64	
67	JOHN FATLA		PART OF NE 1/4 SE 1/4 SEC. 27-37-16	NONE		0.20		0.20	
68	CATHOLIC DIOCESE	GREEN BAY	PART OF NE 1/4 SE 1/4 SEC. 27-37-16	NONE		0.07		0.07	
69	AUGUSTA SCHAUMAN	ARMSTRONG CREEK	PART OF NE 1/4 SE 1/4 SEC. 27-37-16	CITIZENS BANK	GOODMAN	0.03	0.03	0.06	
70	CLARA KLESCEWSKI	ARMSTRONG CREEK	S 1/2 & S 1/2 OF N 1/2 SEC. 25-37-16	CITIZENS BANK	GOODMAN	1.59	0.20	1.79	
71A	HARRYL STAFFORD		N 1/2 OF SW 1/4 SEC. 25 T37N R1GE	NONE		0.03		0.03	
71	F.A. SINKULA	ARMSTRONG CREEK	N 1/2 OF SW 1/4 SEC. 25 T37N R1GE	NONE	NONE	1.01	0.04	1.05	
72	CLARA KLESCEWSKI	ARMSTRONG CREEK	SE 1/4 NE 1/4 SEC. 25 T37N R1GE	CITIZENS BANK	GOODMAN	1.83		1.83	
73	JOHN KUDABECK	ARMSTRONG CREEK	NE 1/4 SW 1/4 SEC. 25 T37N R1GE	NONE		1.04	0.66	1.70	
74	STANLEY CHITKO		SW 1/4 NE 1/4 SEC. 25 T37N R1GE	NONE		0.22	1.89	2.11	
75	JOHN KUDUBEK	ARMSTRONG CREEK	NW 1/4 SE 1/4 SEC. 25 T37N R1GE	NONE			1.87	1.87	
73A	FRANK V. TOMASZEWSKI		NE 1/4 SW 1/4 SEC. 25 T37N R1GE	NONE			0.13	0.13	
76	VINCENT MAZUR	ARMSTRONG CREEK	SE 1/4 NE 1/4 SEC. 25 T37N R1GE	FEDERAL LAND BANK	ST. PAUL, MINN.	0.15	1.62	1.77	
77	WIS. MORTGAGE & SECURITIES CO.	MILWAUKEE	NE 1/4 SE 1/4 SEC. 25 T37N R1GE	INT. HARVESTER CO.	GREEN BAY	1.19	0.95	2.14	
TOTAL						35.81	67.76	34.31	137.88
TOTAL						35.01	67.85	34.34	137.00

REVISED 9-25-64
 REVISED 3-4-38
 REVISED 6-7-37

PLAT OF RIGHT OF WAY REQUIRED
 DIVISION JOB NO. 7983
 CAVOUR - GOODMAN ROAD
 U.S.H.NO. 8 FOREST COUNTY
 SCALE