

FED. ROAD DIST. NO.	STATE	PROJECT NO.	SHEET NO.	TOTAL SHEETS
4	WISC.	7091	4	

DIVISION JOB NO 7091

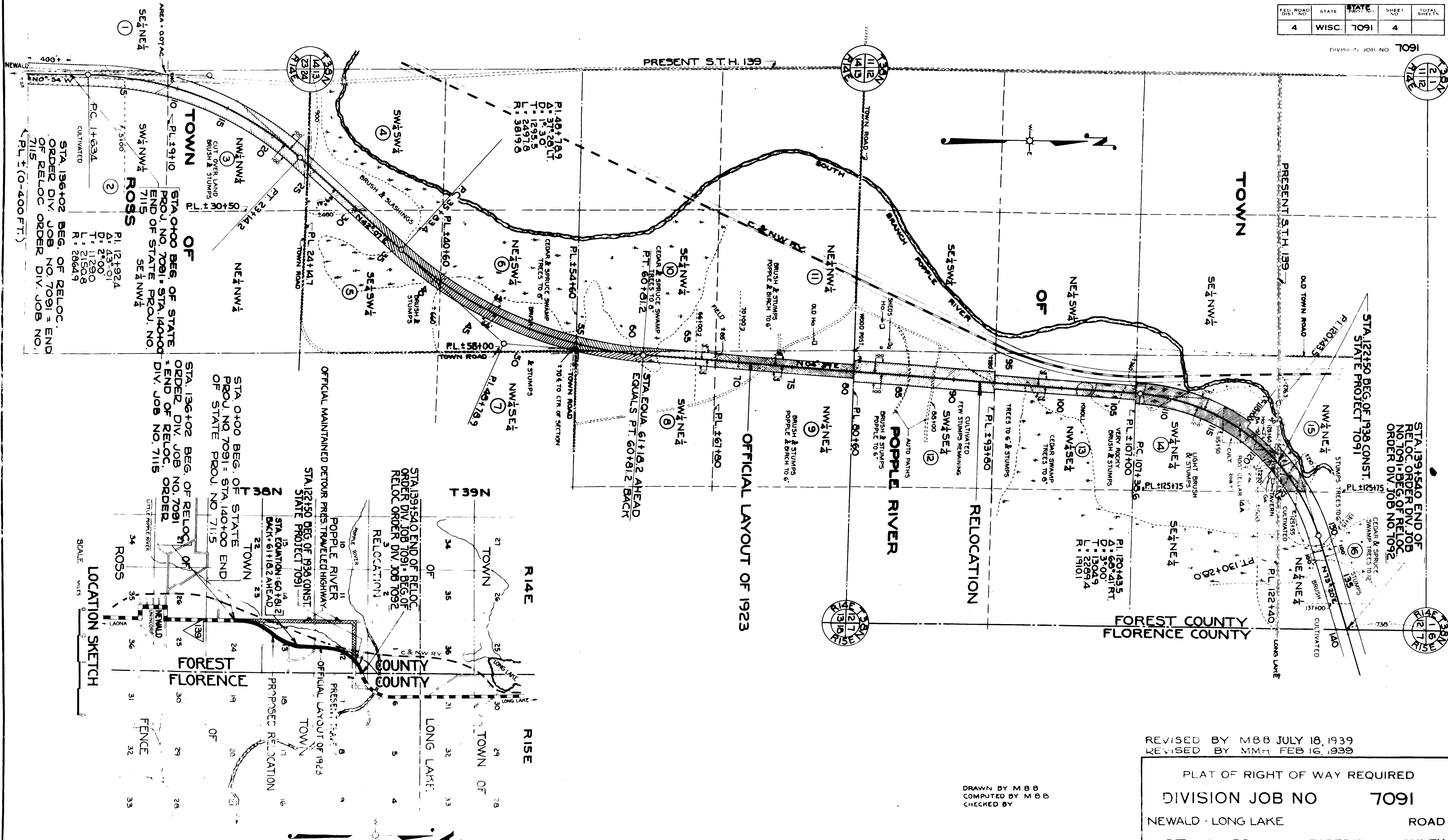

REVISED BY MBB JULY 18, 1939  
 REVISED BY MMH FEB 16, 1939

PLAT OF RIGHT OF WAY REQUIRED  
 DIVISION JOB NO 7091  
 NEWALD - LONG LAKE ROAD  
 ST.H.NO. 139 FOREST COUNTY

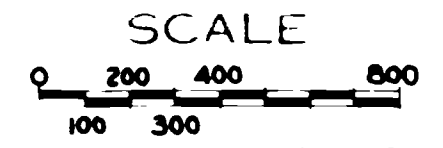

DRAWN BY MBB  
 COMPUTED BY MBB  
 CHECKED BY

LOCATION SKETCH

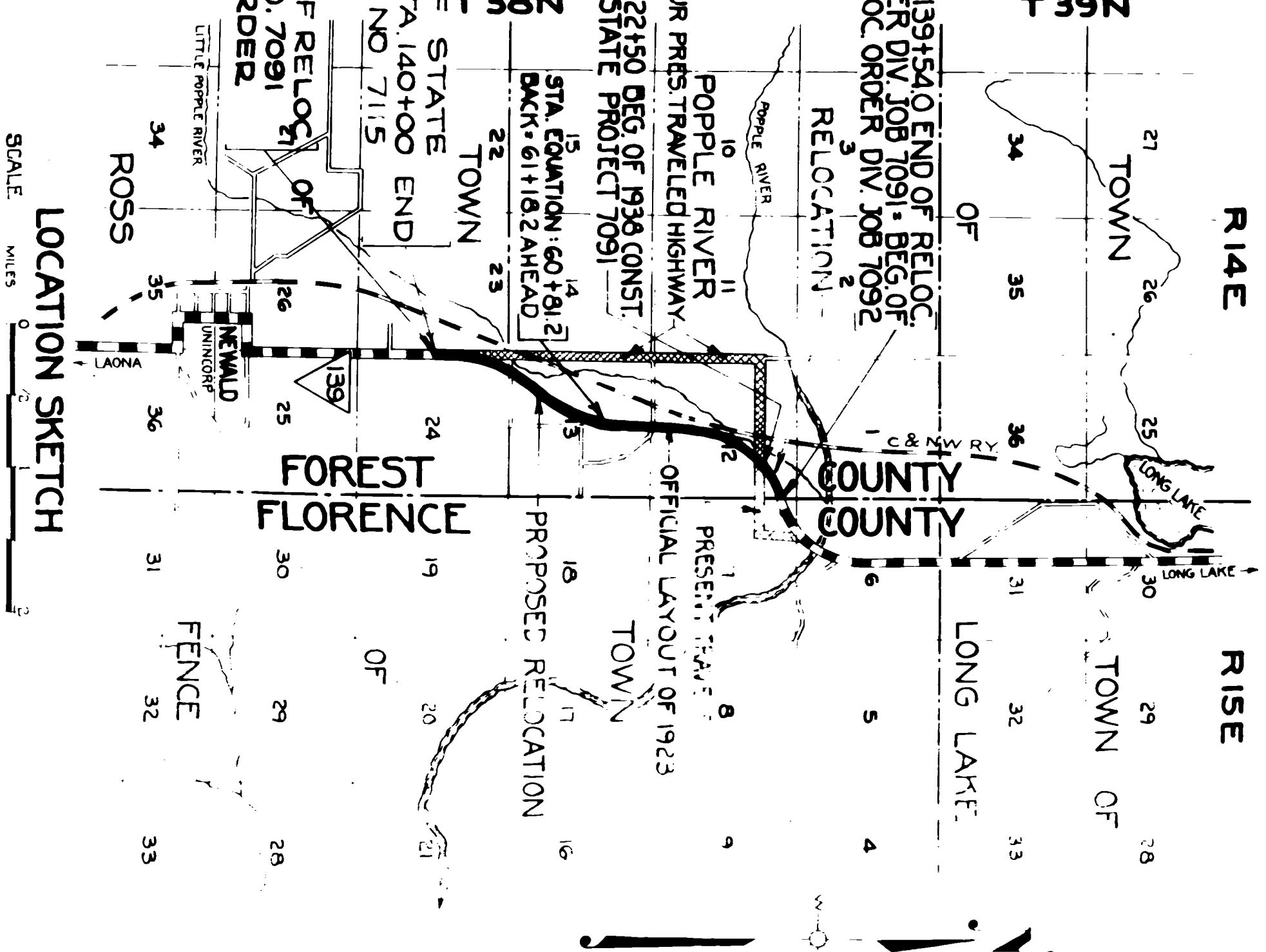

PL. 1+634  
 STA. 136+02 BEG. OF RELOC.  
 ORDER DIV. JOB NO. 7091 = END  
 OF RELOC. ORDER DIV. JOB NO. 7115  
 PL. 1+0-400 FT.)

PL. 121924  
 A: 43°-01'  
 D: 2°-00'  
 T: 11290  
 L: 21508  
 R: 26649

PL. 121924  
 A: 43°-01'  
 D: 2°-00'  
 T: 11290  
 L: 21508  
 R: 26649

PL. 121924  
 A: 43°-01'  
 D: 2°-00'  
 T: 11290  
 L: 21508  
 R: 26649

PL. 121924  
 A: 43°-01'  
 D: 2°-00'  
 T: 11290  
 L: 21508  
 R: 26649

PL. 121924  
 A: 43°-01'  
 D: 2°-00'  
 T: 11290  
 L: 21508  
 R: 26649

PL. 121924  
 A: 43°-01'  
 D: 2°-00'  
 T: 11290  
 L: 21508  
 R: 26649

PL. 121924  
 A: 43°-01'  
 D: 2°-00'  
 T: 11290  
 L: 21508  
 R: 26649

PL. 121924  
 A: 43°-01'  
 D: 2°-00'  
 T: 11290  
 L: 21508  
 R: 26649

PL. 121924  
 A: 43°-01'  
 D: 2°-00'  
 T: 11290  
 L: 21508  
 R: 26649

PL. 121924  
 A: 43°-01'  
 D: 2°-00'  
 T: 11290  
 L: 21508  
 R: 26649

PL. 121924  
 A: 43°-01'  
 D: 2°-00'  
 T: 11290  
 L: 21508  
 R: 26649

PL. 121924  
 A: 43°-01'  
 D: 2°-00'  
 T: 11290  
 L: 21508  
 R: 26649

PL. 121924  
 A: 43°-01'  
 D: 2°-00'  
 T: 11290  
 L: 21508  
 R: 26649

PL. 121924  
 A: 43°-01'  
 D: 2°-00'  
 T: 11290  
 L: 21508  
 R: 26649

PL. 121924  
 A: 43°-01'  
 D: 2°-00'  
 T: 11290  
 L: 21508  
 R: 26649

PL. 121924  
 A: 43°-01'  
 D: 2°-00'  
 T: 11290  
 L: 21508  
 R: 26649

PL. 121924  
 A: 43°-01'  
 D: 2°-00'  
 T: 11290  
 L: 21508  
 R: 26649

PL. 121924  
 A: 43°-01'  
 D: 2°-00'  
 T: 11290  
 L: 21508  
 R: 26649

PL. 121924  
 A: 43°-01'  
 D: 2°-00'  
 T: 11290  
 L: 21508  
 R: 26649

PL. 121924  
 A: 43°-01'  
 D: 2°-00'  
 T: 11290  
 L: 21508  
 R: 26649

PL. 121924  
 A: 43°-01'  
 D: 2°-00'  
 T: 11290  
 L: 21508  
 R: 26649

PAR.	OWNER	ADDRESS	DESCRIPTION	ACRES PURCHASED			TOTAL	PAR.
				MARSH	UNIMPROVED	IMPROVED		
1	CONNOR LUMBER & LAND CO.	LAONA, WIS.	SE 1/4 NE 1/4 SEC. 23 T38N R14E		1.22		1.22	1
2	MARY RYMER	NEWALD, WISCONSIN	SW 1/4 NW 1/4 SEC. 24 T38N R14E		1.16	1.68	2.84	2
3	JOHN RUSSELL	" "	NW 1/4 NW 1/4 " " " "		6.52		6.52	3
4	UNITED STATES OF AMERICA	RHINELANDER, WISCONSIN	SW 1/4 SW 1/4 SEC. 13 T38N R14E		1.83		1.83	4
5	" " " "	" "	SE 1/4 SW 1/4 " " " "	1.30	1.82		3.12	5
6	" " " "	" "	NE 1/4 SW 1/4 " " " "		4.02		4.02	6
7	" " " "	" "	NW 1/4 SE 1/4 " " " "		0.0		0.0	7
8	" " " "	" "	SW 1/4 NE 1/4 " " " "	0.48	2.26		2.74	8
9	" " " "	" "	NW 1/4 NE 1/4 " " " "		3.68		3.68	9
10	" " " "	" "	SE 1/4 NW 1/4 " " " "	0.22	0.91		1.13	10
11	ALFRED CHANEY & WIFE, LORRAINE		PART OF NE 1/4 NW 1/4 SEC. 13 " "		0.03		0.03	11
12	AL SHELDON & WIFE, DELLA - ELIZABETH A. ROEHL - MORT.	NEWALD, WISCONSIN	SW 1/4 SE 1/4 SEC. 12 " "		3.76	2.30	6.06	12
13	UNITED STATES OF AMERICA	RHINELANDER, WISCONSIN	NW 1/4 SE 1/4 " " " "	0.90	3.10		4.00	13
14	GUY TOPPING (BACHELOR)	NEWALD, WISCONSIN	PART OF SW 1/4 NE 1/4 SEC. 12 " "	1.62	3.44	1.42	6.48	14
14A	GEORGE BELONGIA & WIFE, FLORENCE	" "	PART OF SW 1/4 NE 1/4 SEC. 12 " "			0.05	0.05	14A
15	(SOFUS CHRISTOPHERSON & WIFE ELLA	NEWALD, WISCONSIN	PART OF NW 1/4 NE 1/4 SEC. 12, T38N, R14E	0.10	0.81	0.47	1.38	15
16	MRS. VANDA ROCK (WIDOW) - (HOLDER OF MORTGAGE) (EMILY PHILLIPS - (HOLDER OF TAX CERTIFICATE)		NE 1/4 NE 1/4 SEC. 12	0.67	4.31	1.35	6.33	16
TOTALS				5.29	38.87	7.27	51.43	

 REVISED BY M.B.B JULY 18 1939  
 REVISED BY MMH FEB. 16 1939

PLAT OF RIGHT OF WAY REQUIRED	
DIVISION JOB NO.	7091
NEWALD - LONG LAKE	ROAD
S.T.H.NO. 139	FOREST COUNTY
SCALE	