

SCHEDULE OF R/W REQUIRED

PARCEL NO.	OWNER	ADDRESS	DESCRIPTION	ACRES PURCHASED			PARCEL NO.	
				MARSH	UNIMPROVED	IMPROVED		TOTAL
1	EDW. GRUMAN	CAVOUR WIS.	SW 1/4 NE 1/4 SEC. 29 T37N R15E		1.92		1.92	1
2	NW 1/4 NE 1/4		1.98		1.98	2
3	RICHARD POPP	..	PART OF SE 1/4 NW 1/4			0.71	0.71	3
4	ARTHUR BREWER & GRUMAN	LAONA WIS.		0.94		0.94	4
5	NE 1/4 NW 1/4		1.93		1.93	5
6	FOREST COUNTY	CRANDON WIS.	SW 1/4 SE 1/4 SEC. 20		0.67		0.67	6
7	FARM SECURITY ADMINISTRATION	..	SE 1/4 SW 1/4		5.61		5.61	7
8	U.S. GOVERNMENT	..	NE 1/4 SW 1/4		4.39		4.39	8
9	SE 1/4 NW 1/4		0.27		0.27	9
10	WM. ROEPEL	GREEN BAY WIS.	NW 1/4 SW 1/4		0.09		0.09	10
11	FOREST COUNTY	CRANDON WIS.	SW 1/4 NW 1/4		5.99		5.99	11
12	M.W. MILLISON	4932 LAKE PARK CHICAGO ILLINOIS	NW 1/4 NW 1/4		5.49		5.49	12
TOTAL					29.28	0.71	29.99	

0.83 AC. DECLARED EXCESS PROPERTY BY THE DIVISION OF HIGHWAYS & TRANSPORTATION FACILITIES 8-4-83. RELEASED BY Q.C.D. TO CONSOLIDATED PAPERS INC.

DIVISION JOB NO. 7068

SEC. 19 R/W WAS ACQUIRED UNDER PARCEL 2 S.A.F. 7899
 CURVE DATA
 DIVISION JOB NO. 7899-1934
 Δ = 50° 21' LT.
 D = 500.00
 T = 538.6
 L.C. = 0+61.3
 P.I. = 10+68.3
 P.T. = 10+68.3
 R = 1146.3

STA. 92+85 END OF RELOC. ORDER
 DIVISION JOB NO. 7068

STA. 96+99.4
 END STATE PROJ. 7068

STA. 92+85 END OF RELOCATION
 ORDER DIV. JOB NO. 7068

STA. 96+99.4 END STATE PROJ. 7068
 ORDER DIV. JOB NO. 7068

STA. 92+85 END OF RELOCATION ORDER
 ORDER DIV. JOB NO. 7068

LOCATION SKETCH
 SCALE 1" = 1/4 MI.

REVISED 2-8-85
 REVISED 7/7/38
 REVISED 3-4-38

PLAT OF RIGHT OF WAY REQUIRED
 DIVISION JOB NO. 7068
 CAVOUR - NEWALD ROAD
 S.T.H. NO. 139 FOREST COUNTY

SCALE
 0 200 400 800
 100 300

DRAWN BY F.W. MARCH - 1931
 COMPUTED BY F.W. MARCH - 1931
 CHECKED BY C.J.W. APRIL - 1931

DS 7068

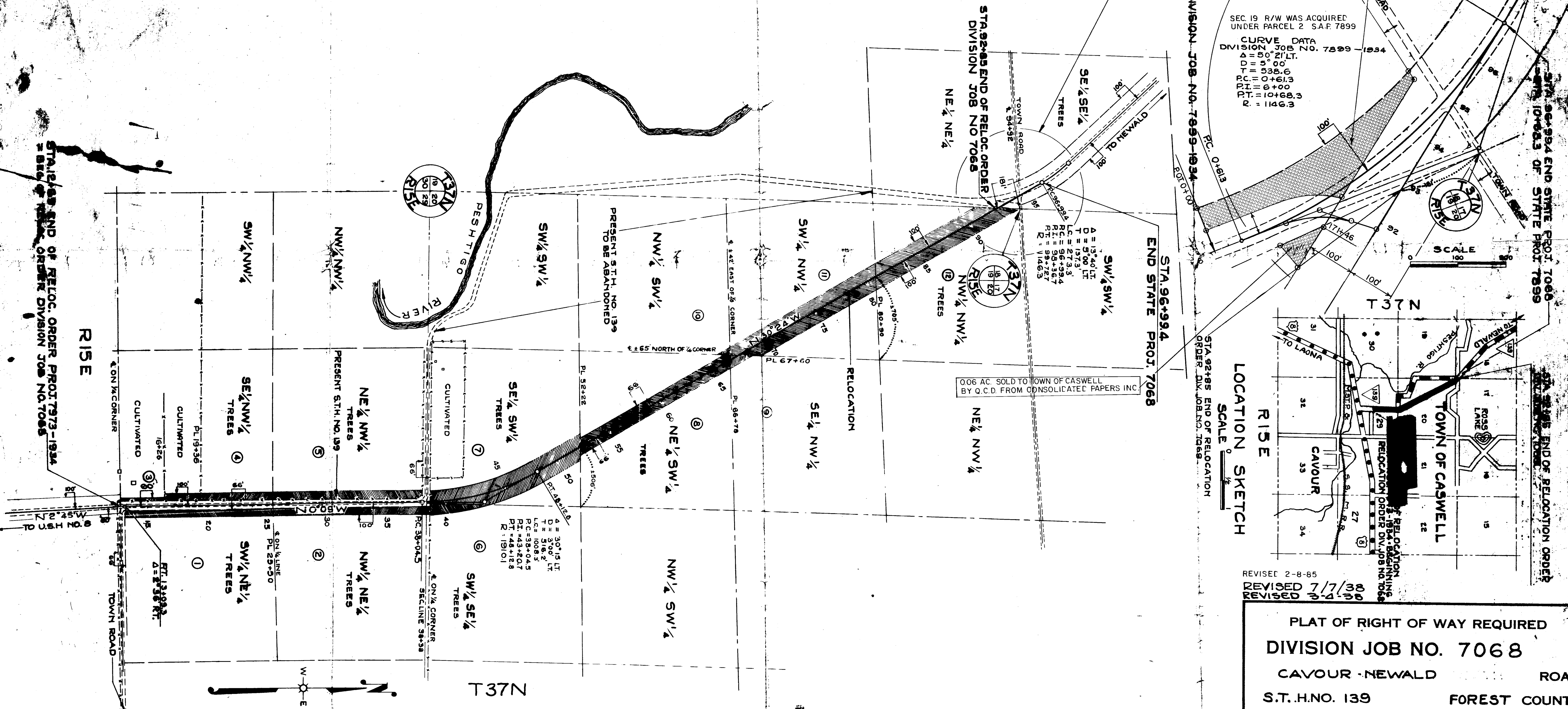

STA. 12+85 END OF RELOC. ORDER DIVISION JOB NO. 7068

RISE

TOWN ROAD

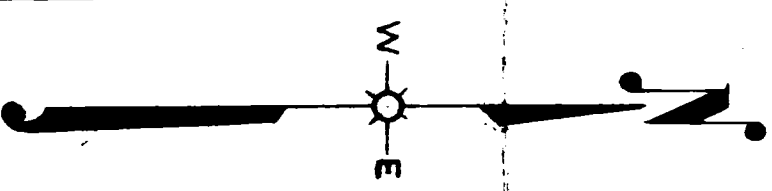

T37N