

| FED. ROAD DIST. NO. | STATE | PROJ. NO. | SHEET NO. | TOTAL SHEETS |
|---------------------|-------|-----------|-----------|--------------|
| 4 | WIS | S0702(1) | 4 | 44 |

DIVISION JOB NO. _____

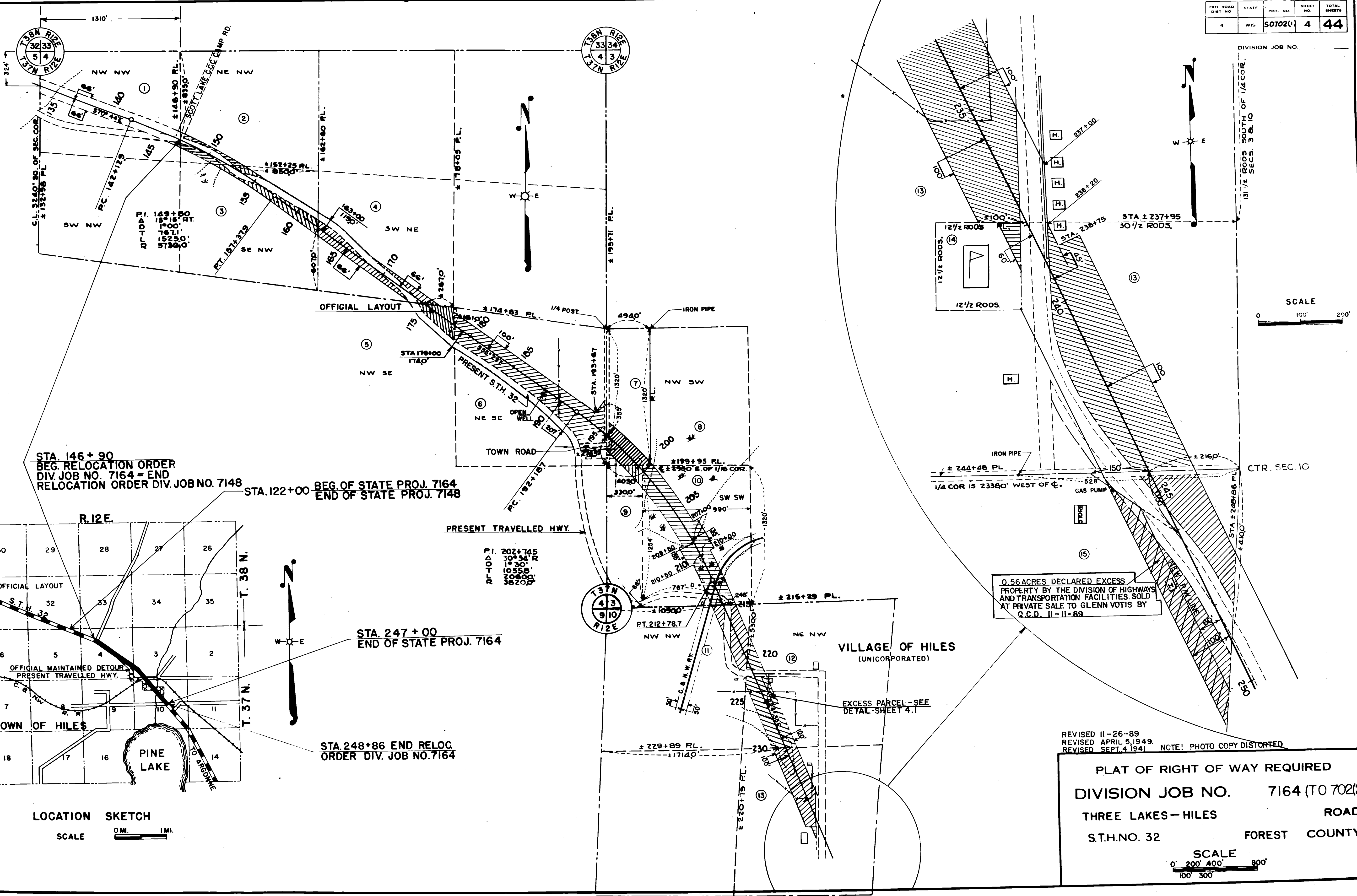
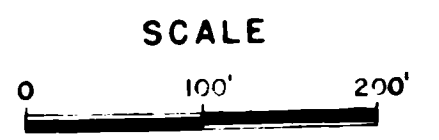
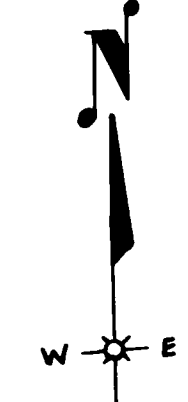

STA. 146+90
BEG. RELOCATION ORDER
DIV. JOB NO. 7164 = END
RELOCATION ORDER DIV. JOB NO. 7148

STA. 122+00
BEG. OF STATE PROJ. 7164
END OF STATE PROJ. 7148

STA. 247+00
END OF STATE PROJ. 7164

STA. 248+86 END RELOC.
ORDER DIV. JOB NO. 7164

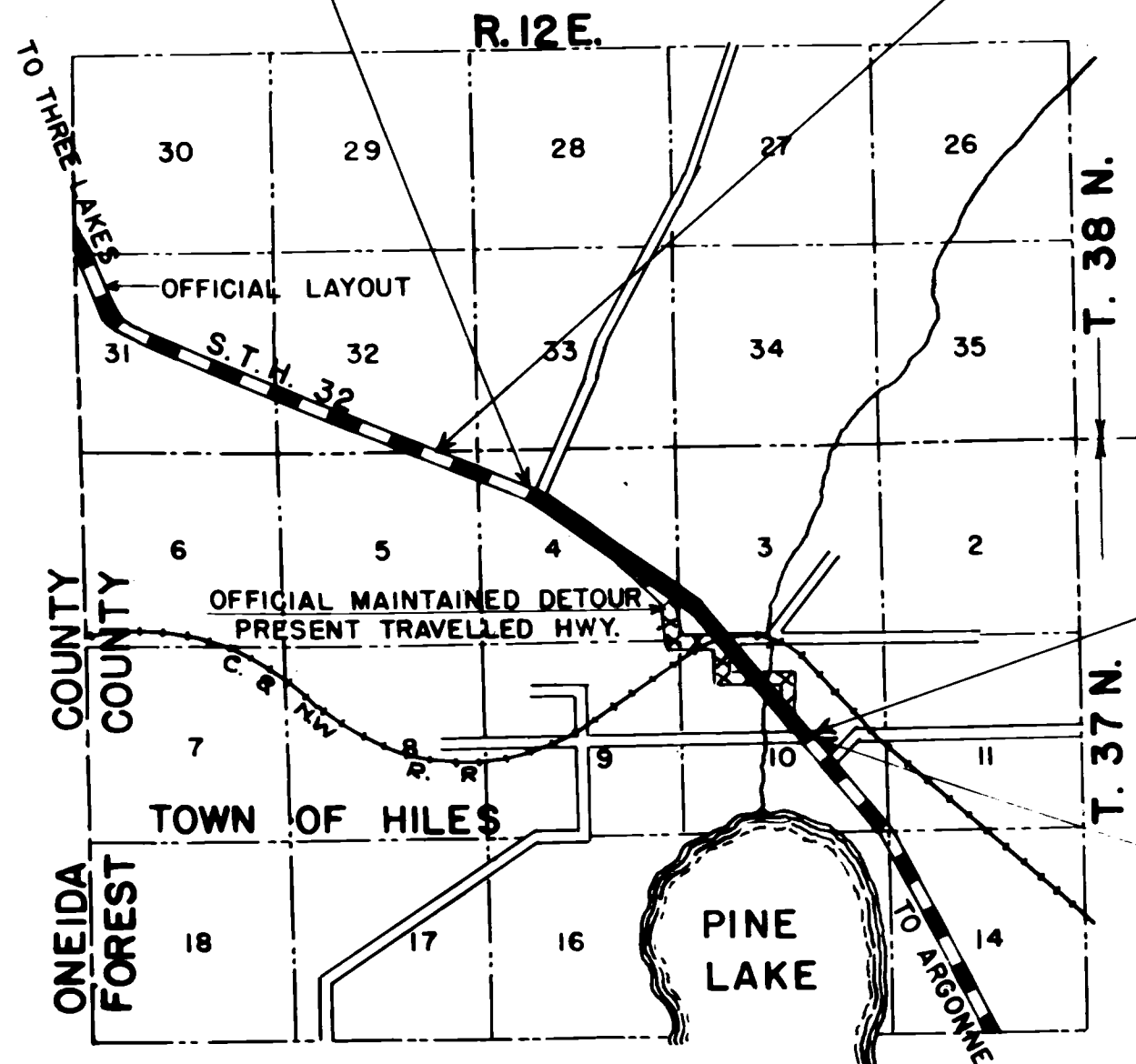

LOCATION SKETCH
SCALE 0 MI. 1 MI.

REVISED 11-26-89
REVISED APRIL 5, 1949.
REVISED SEPT. 4, 1941. NOTE! PHOTO COPY DISTORTED

PLAT OF RIGHT OF WAY REQUIRED
DIVISION JOB NO. 7164 (TO 702(2))
THREE LAKES-HILES ROAD
S.T.H. NO. 32 FOREST COUNTY

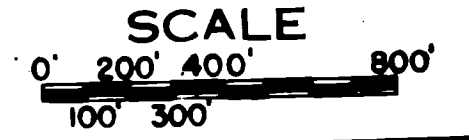

DS 702(2) 11-11-89

DIVISION JOB NO. _____

| PAR | OWNER | ADDRESS | MORTGAGEE | ADDRESS | DESCRIPTION | ACRES PURCHASED | | | TOTAL | PAR |
|-------|---------------------------|------------------|-------------------|-------------------|--|-----------------|-------|--------|-------|-----|
| | | | | | | UNIMPD | MARSH | IMPR'D | | |
| 1 | UNITED STATES OF AMERICA | WASHINGTON, D.C. | | | N.W. 1/4 - N.W. 1/4 SEC. 4 TWP 37N R.12E | 0.0 | | | 0.0 | 1 |
| 2 | " | " | | | N.E. 1/4 - N.W. 1/4 " " " " " | 0.82 | | | 0.82 | 2 |
| 3 | " | " | | | S.E. 1/4 - N.W. 1/4 " " " " " | 1.40 | | | 1.40 | 3 |
| 4 | " | " | | | S.W. 1/4 - N.E. 1/4 " " " " " | 2.75 | | | 2.75 | 4 |
| 5 | VALENTINE TOMAZEVIC | HILES, WIS. | FEDERAL LAND BANK | SAINT PAUL, MINN. | N.W. 1/4 - S.E. 1/4 " " " " " | 1.29 | | | 1.29 | 5 |
| 6 | VALENTINE TOMAZEVIC | HILES, WIS. | FEDERAL LAND BANK | SAINT PAUL, MINN. | N.E. 1/4 - S.E. 1/4 " " " " " | 5.76 | | 3.20 | 8.96 | 6 |
| 7 | VALENTINE TOMAZEVIC | HILES, WIS. | | | N.W. 1/4 - S.W. 1/4 SEC. 3 " " " " " | 1.58 | | 0.37 | 1.95 | 7 |
| 8 | HILES REALTY CO. | HILES, WIS. | | | N.W. 1/4 - S.W. 1/4 " " " " " | 0.05 | | | 0.05 | 8 |
| 9 | WILLIAM BONACK | HILES, WIS. | | | S.W. 1/4 - S.W. 1/4 " " " " " | 0.49 | | | 0.49 | 9 |
| 10 | MARY HANSON | HILES, WIS. | | | S.W. 1/4 S.W. 1/4 " " " " " | 1.64 | 4.39 | | 6.03 | 10 |
| 11 | HILES REALTY CO. | HILES, WIS. | | | N.W. 1/4 N.W. 1/4 SEC. 10 " " " " " | 0.34 | 1.62 | | 1.96 | 11 |
| 12 | " | " | | | N.E. 1/4 N.W. 1/4 " " " " " | 0.87 | 3.03 | | 3.90 | 12 |
| 13 | " | " | | | S.E. 1/4 N.W. 1/4 " " " " " | 0.10 | 5.28 | | 5.38 | 13 |
| 14 | SUB-SCHOOL DISTRICT NO. 1 | TOWN OF HILES | | | S.E. 1/4 N.W. 1/4 " " " " " | | 0.06 | | 0.06 | 14 |
| 15 | HENRY HANSON | HILES, WIS. | | | N.E. 1/4 S.W. 1/4 " " " " " | 0.16 | 1.15 | | 1.31 | 15 |
| TOTAL | | | | | | 15.78 | 5.86 | 14.71 | 36.35 | |

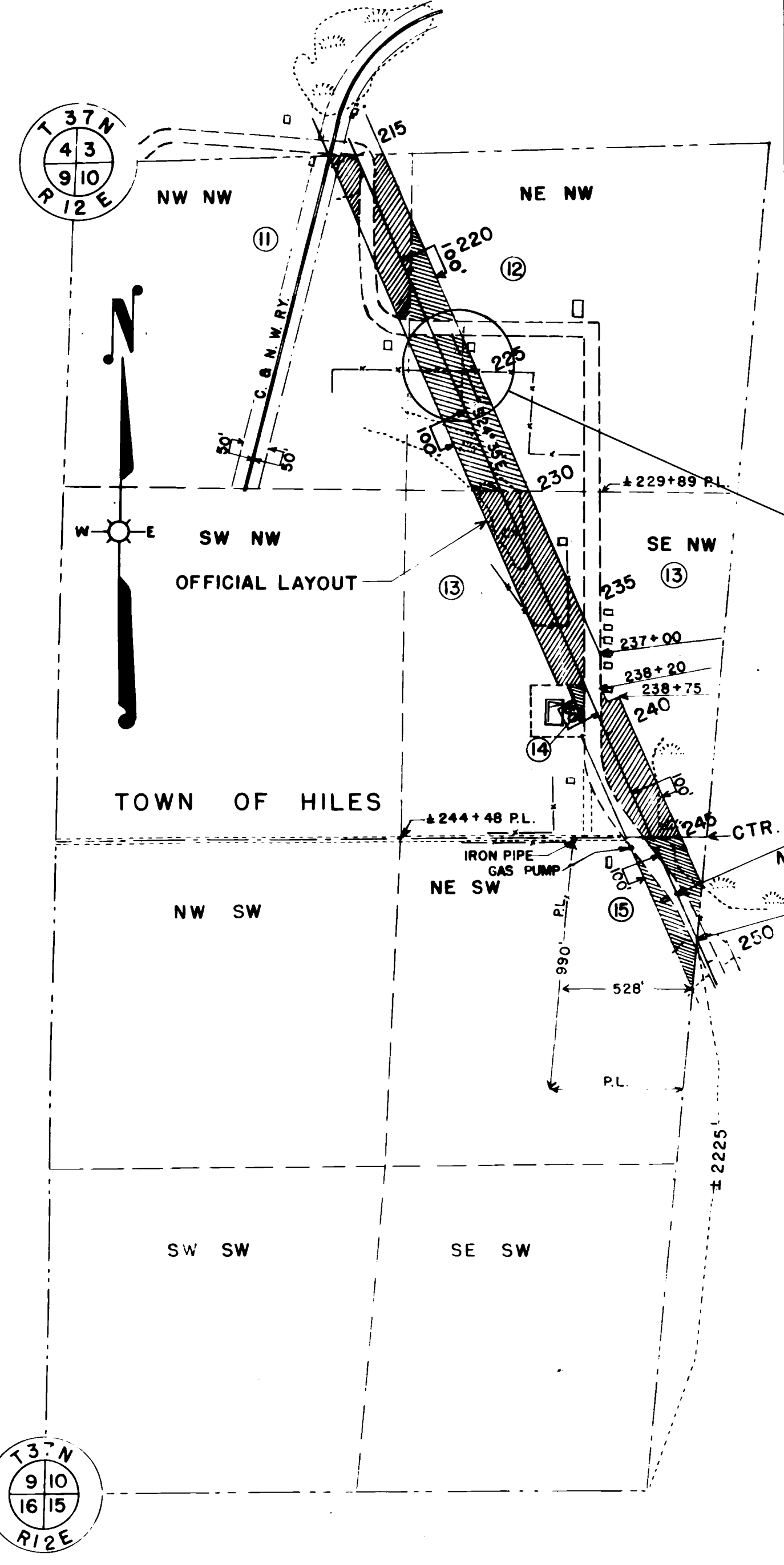

STA. 247 + 00
END OF STATE PROJ. 7164

STA. 248 + 86
END RELOCATION ORDER
DIV. JOB NO. 7164

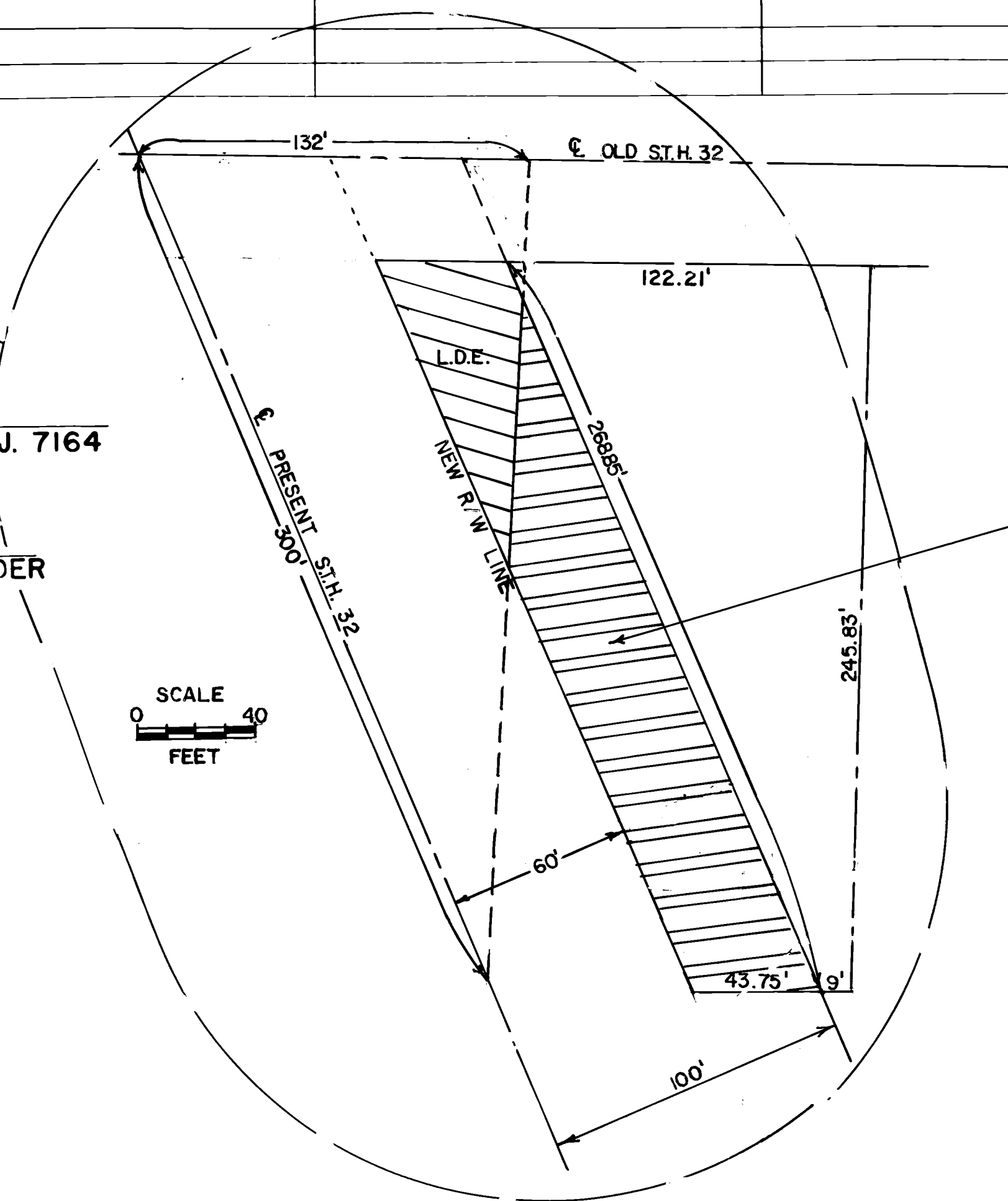

0.25 ACRES DECLARED EXCESS PROPERTY BY THE DIVISION OF HIGHWAYS AND TRANSPORTATION SERVICES. SOLD AT PRIVATE SALE TO MUNZ NORTHERN OUTPOST BY Q.C.D. 11-11-89.

SCALE
0 40
FEET

REVISED 11-26-89
REVISED APRIL 5, 1949
REVISED SEPT. 4, 1941

NOTE: PHOTO COPY DISTORTED

PLAT OF RIGHT OF WAY REQUIRED
DIVISION JOB NO. 7164 (TO 702(2))
THREE LAKES - HILES ROAD
S.T.H.NO. 32 FOREST COUNTY

SCALE
0 200 400 800
100 300

TWP 37N R.12E S.10

DIVISION JOB NO.

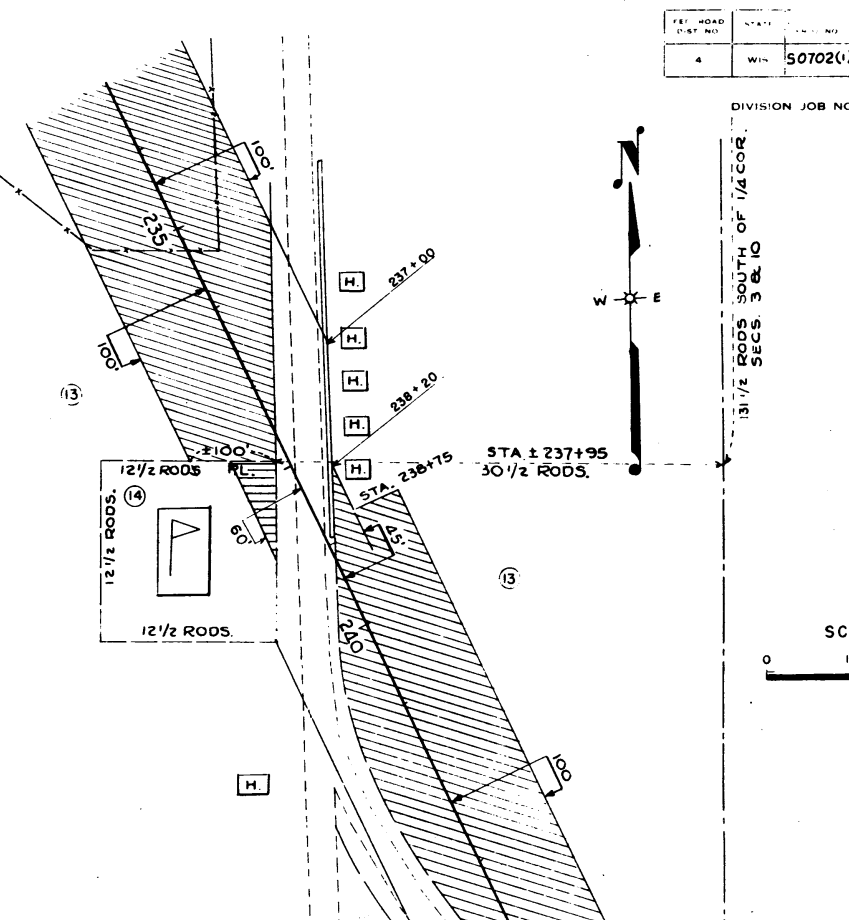
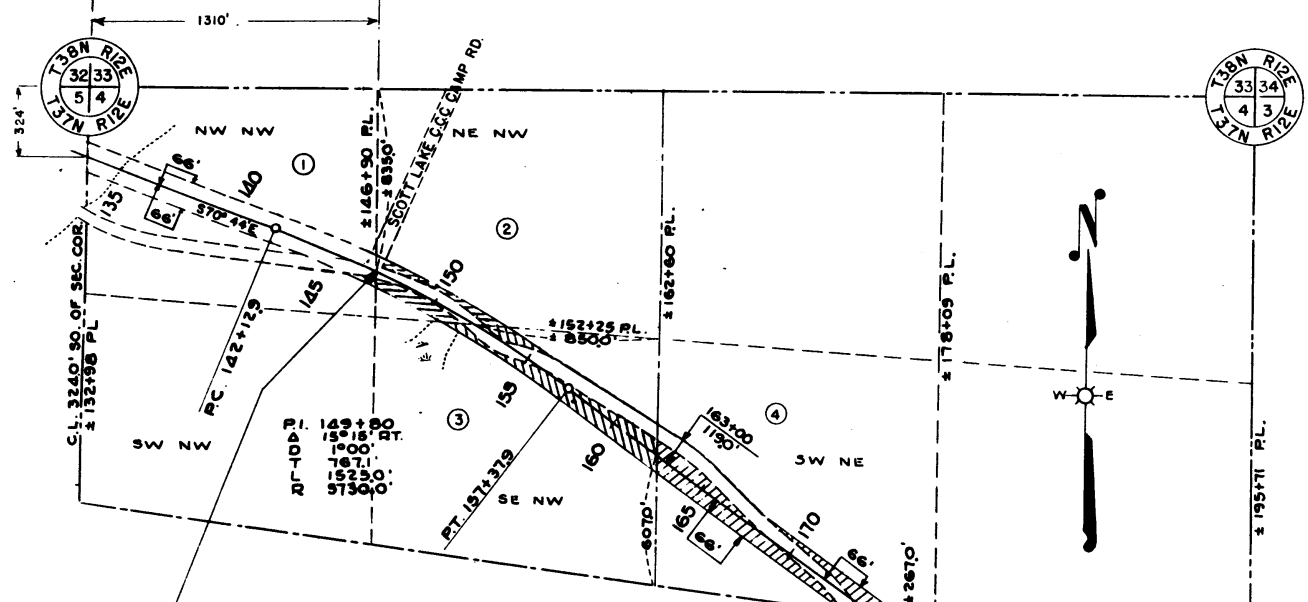

STA. 146 + 90
BEG. RELOCATION ORDER.
DIV. JOB NO. 7164 = END
RELOCATION ORDER DIV. JOB NO. 7148

STA. 122 + 00 BEG. OF STATE PROJ. 7164
END OF STATE PROJ. 7148

STA. 247 + 00
END OF STATE PROJ. 7164

STA. 248 + 86 END RELOC.
ORDER DIV. JOB NO. 7164

P.I. 2024.745
30554' R
10' 30"
10558'
20600'
36200'

0.56 ACRES DECLARED EXCESS
PROPERTY BY THE DIVISION OF HIGHWAYS
AND TRANSPORTATION FACILITIES SOLD
AT PRIVATE SALE TO GLENN VOTIS BY
Q.C.D. 11-11-89

REVISED 11-26-89
REVISED APR. 5, 1949.
REVISED SEPT. 4 1941 NCTE! PHCTC COPY DISTORTED

PLAT OF RIGHT OF WAY REQUIRED
DIVISION JOB NO. 7164 (TO 702(2))
THREE LAKES - HILES ROAD
S.T.H. NO. 32 FOREST COUNTY

SCALE
0' 200' 400' 800'
100' 300'

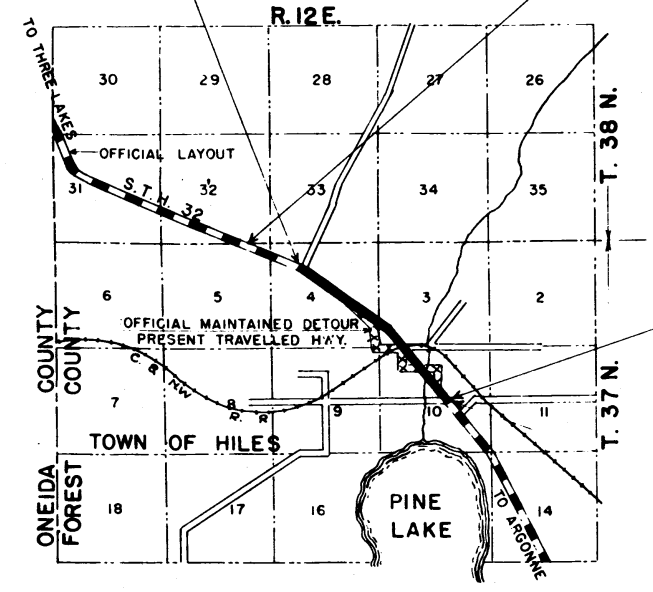

LOCATION SKETCH
SCALE 0 MI. 1 MI.

DIVISION JOB NO. _____

| PAR | OWNER | ADDRESS | MORTGAGEE | ADDRESS | DESCRIPTION | ACRES | | | PAR | |
|-------|---------------------------|------------------|-------------------|-------------------|--|--------|-------------|-------|-------|----|
| | | | | | | UNIMPD | MARSH IMPRD | TOTAL | | |
| 1 | UNITED STATES OF AMERICA | WASHINGTON, D.C. | | | N.W. 1/4 - N.W. 1/4 SEC. 4 TWP. 37N R. 12E | 0.0 | | 0.0 | 1 | |
| 2 | " | " | | | N.E. 1/4 - N.W. 1/4 " " " " " | 0.82 | | 0.82 | 2 | |
| 3 | " | " | | | S.E. 1/4 - N.W. 1/4 " " " " " | 1.40 | | 1.40 | 3 | |
| 4 | " | " | | | S.W. 1/4 - N.E. 1/4 " " " " " | 2.75 | | 2.75 | 4 | |
| 5 | VALENTINE TOMAZEVIC | HILES, WIS. | FEDERAL LAND BANK | SAINT PAUL, MINN. | N.W. 1/4 - S.E. 1/4 " " " " " | 1.29 | | 1.29 | 5 | |
| 6 | VALENTINE TOMAZEVIC | HILES, WIS. | FEDERAL LAND BANK | SAINT PAUL, MINN. | N.E. 1/4 - S.E. 1/4 " " " " " | 5.76 | 3.20 | 8.96 | 6 | |
| 7 | VALENTINE TOMAZEVIC | HILES, WIS. | | | N.W. 1/4 - S.W. 1/4 SEC. 3 " " " " " | 1.58 | 0.37 | 1.95 | 7 | |
| 8 | HILES REALTY CO. | HILES, WIS. | | | N.W. 1/4 - S.W. 1/4 " " " " " | 0.05 | | 0.05 | 8 | |
| 9 | WILLIAM BONACK | HILES, WIS. | | | S.W. 1/4 - S.W. 1/4 " " " " " | 0.49 | | 0.49 | 9 | |
| 10 | MARY HANSON | HILES, WIS. | | | S.W. 1/4 S.W. 1/4 " " " " " | 1.64 | 4.39 | 6.03 | 10 | |
| 11 | HILES REALTY CO. | HILES, WIS. | | | N.W. 1/4 N.W. 1/4 SEC. 10 " " " " " | | 0.34 | 1.62 | 1.96 | 11 |
| 12 | " | " | | | N.E. 1/4 N.W. 1/4 " " " " " | | 0.87 | 3.03 | 3.90 | 12 |
| 13 | " | " | | | S.E. 1/4 N.W. 1/4 " " " " " | | 0.10 | 5.28 | 5.38 | 13 |
| 14 | SUB-SCHOOL DISTRICT NO. 1 | TOWN OF HILES | | | S.E. 1/4 N.W. 1/4 " " " " " | | | 0.06 | 0.06 | 14 |
| 15 | HENRY HANSON | HILES, WIS. | | | N.E. 1/4 S.W. 1/4 " " " " " | | 0.16 | 1.15 | 1.31 | 15 |
| TOTAL | | | | | | 15.78 | 5.86 | 14.71 | 36.35 | |

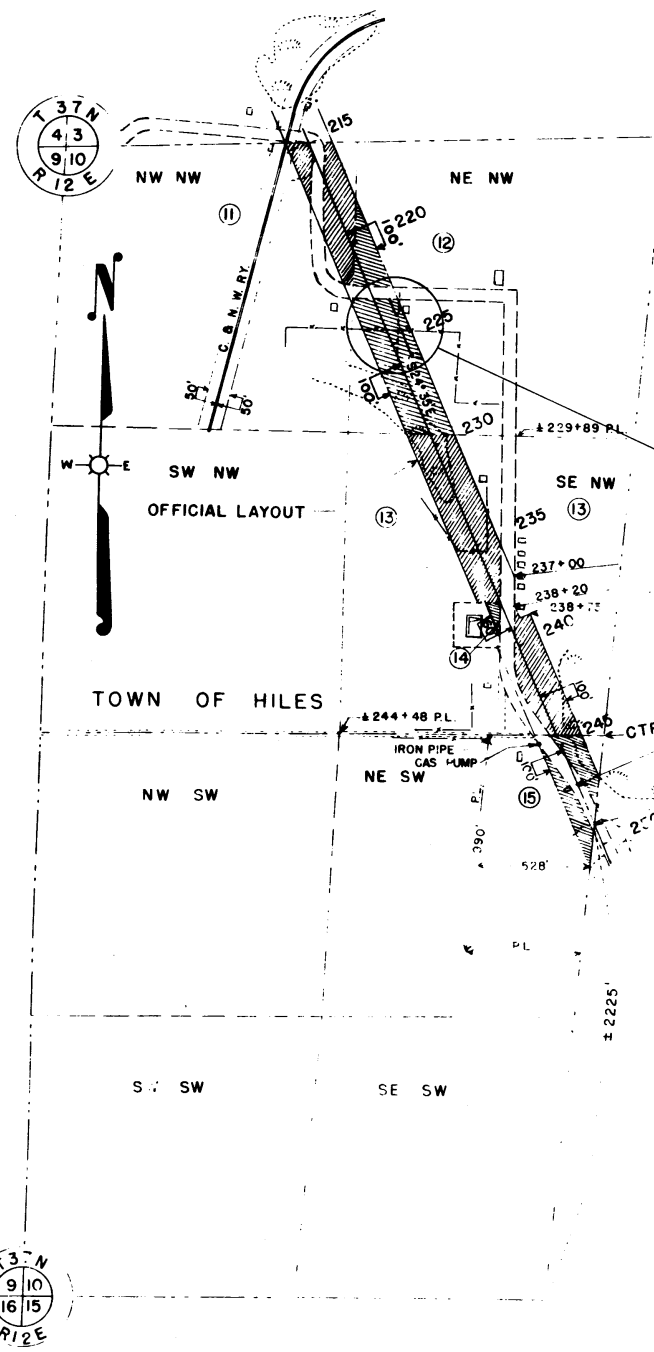

STA. 247 + 00
END OF STATE PROJ. 7164

STA. 248 + 86
END RELOCATION CRFR
DIV. JOB NO. 7164

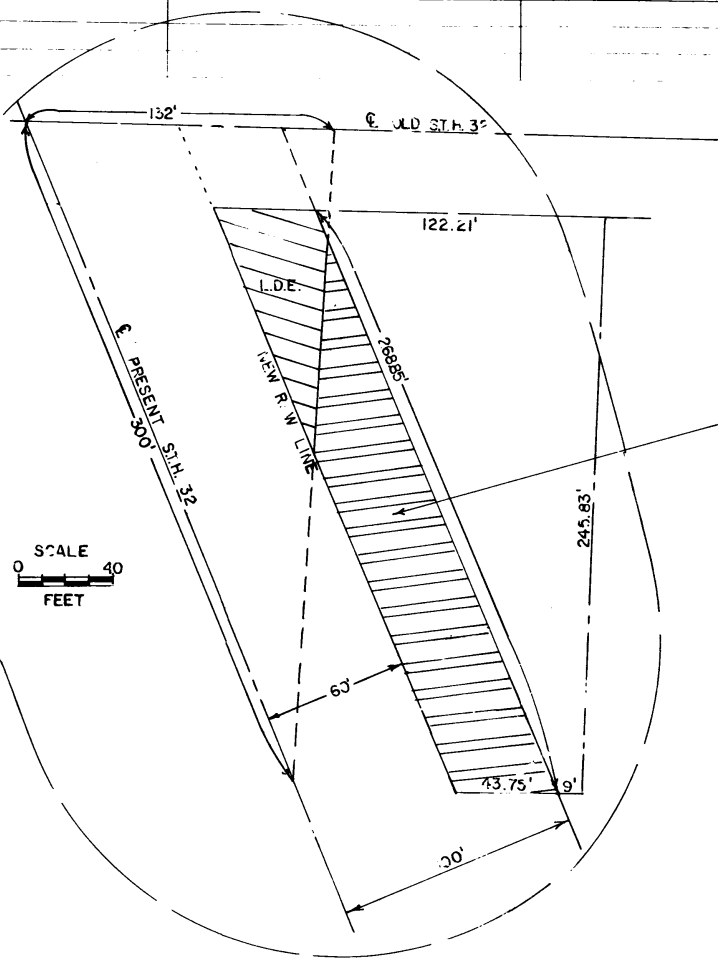

0.25 ACRES DECLARED EXCESS PROPERTY BY THE DIVISION OF HIGHWAYS AND TRANSPORTATION SERVICES, SOLD AT PRIVATE SALE TO MUNZ NORTHERN OUTPOST BY O.C.D. 11-11-89.

SCALE
0 40
FEET

REVISED 11-26-99
REVISED APRIL 5, 1949
REVISED SEPT 4, 1941

NOTE: PHOTO COPY DISTORTED

PLAT OF RIGHT OF WAY REQUIRED
DIVISION JOB NO. 7164 (TO 702(2))
THREE LAKES - HILES ROAD
S.T.H. NO. 32 FOREST COUNTY

SCALE
0 200 400 800
100 300