

| COUNTY AND HIGHWAY | ROUTE AND SECTION | CLASS AND AGREEMENT | FEDERAL DIVISION OFFICE | SHEET NUMBER | TOTAL SHEETS |
|--------------------|-------------------|---------------------|-------------------------|--------------|--------------|
| 21.1               | 21.3              | 21.17               | 4                       | 4            |              |
| CONST. PROJECT     |                   |                     |                         |              |              |

| SCHEDULE OF LANDS AND INTERESTS REQUIRED |              |                          |                    |       |
|--|--------------|--------------------------|--------------------|-------|
| PARCEL NUMBER                            | SHEET NUMBER | OWNER                    | INTERESTS REQUIRED | ACRES |
| 1  | 4            | CONNOR LUMBER & LAND CO. | SCENIC EASEMENT    | 5.66  |
|  |              |                          |                    |       |
|  |              |                          |                    |       |

- STANDARD ABBREVIATIONS
- CONST. COR. CONSTRUCTION CORNER
  - D. DEGREE OF CURVE
  - E. EXTERNAL DISTANCE
  - GOV'T. GOVERNMENT
  - L. LENGTH OF CURVE
  - NE. NORTHEAST
  - P.C. POINT OF CURVATURE
  - P.I. POINT OF INTERSECTION
  - P.T. POINT OF TANGENCY
  - P.L. PROPERTY LINE
  - R. RADIUS
  - R.D. ROAD
  - SW. SOUTHWEST
  - T. TANGENT LENGTH OF CURVE
  - U.S.H. UNITED STATES HIGHWAY

NOTE:  
BEARINGS SHOWN ON THIS PLAT ARE THE MAGNETIC BEARINGS OF EACH TANGENT TO THE NEAREST MINUTE.

P.I. = 359 + 05.3  
 L = 144° 52'  
 Δ = 35° 08'  
 D. = 1° 30'  
 T. = 1209.25'  
 L. = 2342.22'  
 E. = 186.82'  
 R. = 3819.72'

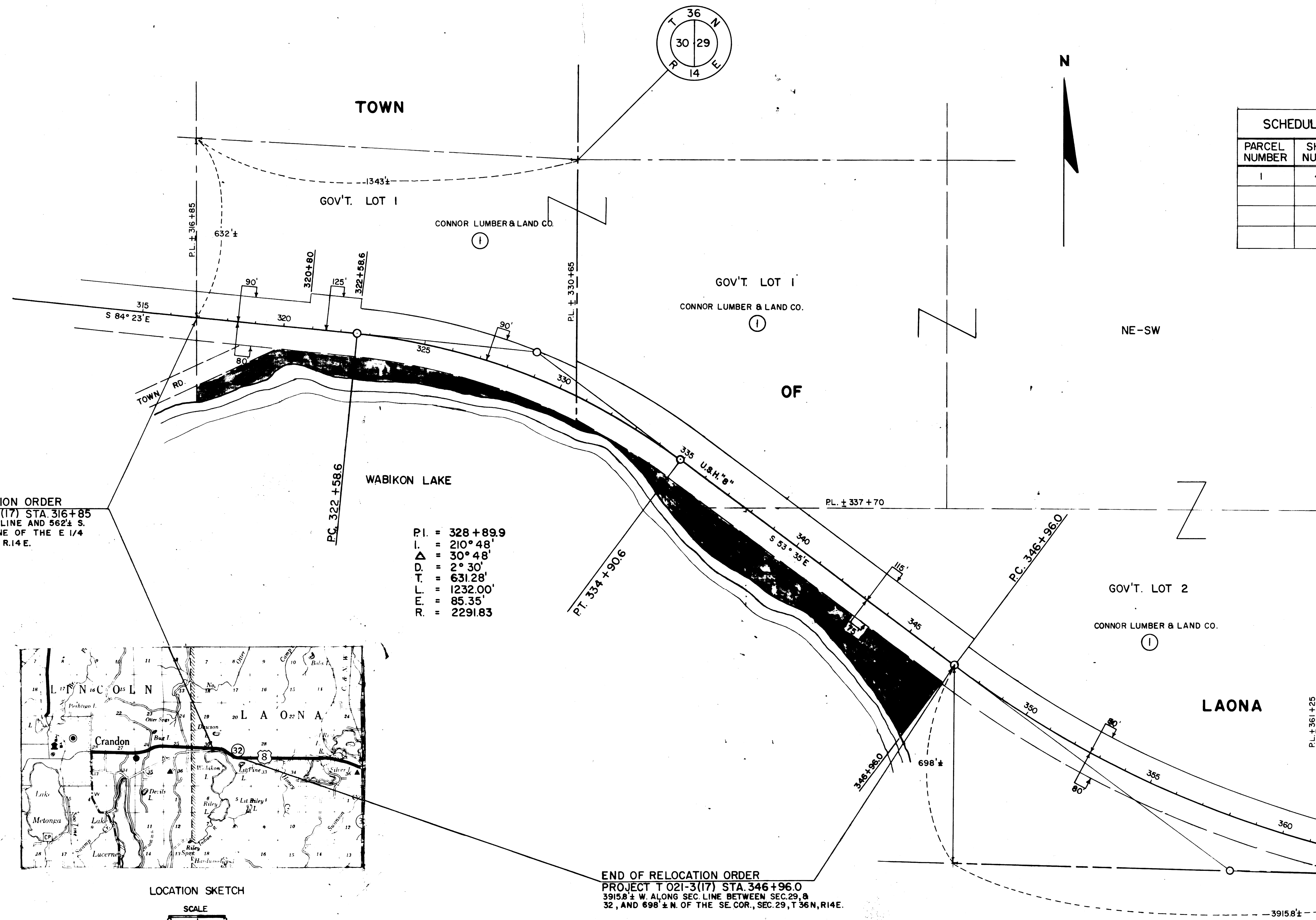

BEGIN RELOCATION ORDER  
PROJECT T 021-3(17) STA. 316+85  
1343' ± W. ALONG 1/4 LINE AND 562' ± S.  
ALONG THE 1/16 LINE OF THE E 1/4  
COR. SEC. 30, T.36N., R.14 E.

P.I. = 328 + 89.9  
 L = 210° 48'  
 Δ = 30° 48'  
 D. = 2° 30'  
 T. = 631.28'  
 L. = 1232.00'  
 E. = 85.35'  
 R. = 2291.83'

END OF RELOCATION ORDER  
PROJECT T 021-3(17) STA. 346+96.0  
3915.8' ± W. ALONG SEC. LINE BETWEEN SEC. 29, 8  
32, AND 698' ± N. OF THE SE. COR., SEC. 29, T.36N., R.14E.

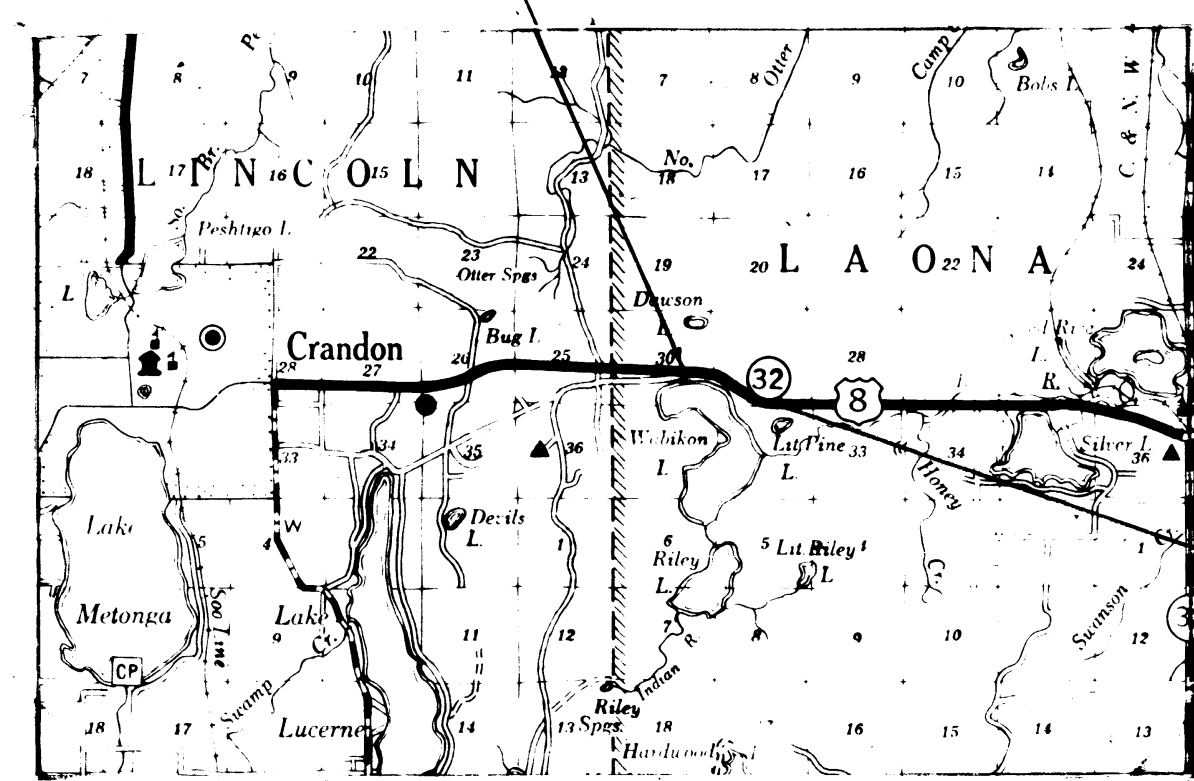

LOCATION SKETCH  
SCALE  
MILES

| REVISION | DATE |
|----------|------|
|          |      |
|          |      |
|          |      |
|          |      |
|          |      |
|          |      |
|          |      |
|          |      |
|          |      |
|          |      |

STATE HIGHWAY COMMISSION OF WISCONSIN  
PLAT OF RIGHT OF WAY REQUIRED  
PROJECT T 021-3(17)  
CRANDON - LAONA

U.S.H. 8

FOREST COUNTY

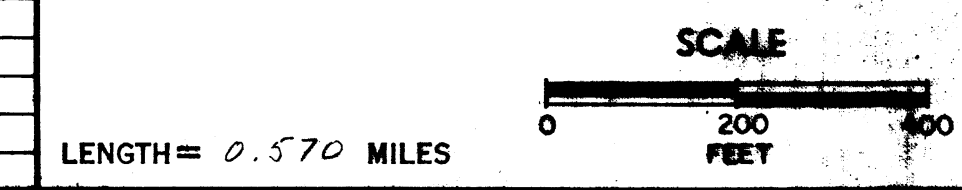

RIGHT-OF-WAY 316+85 - 346+96