

SCHEDULE OF LANDS AND INTERESTS REQUIRED

PARCEL NO.	OWNER	INTEREST REQUIRED	L.H.E. ACRES	ACRES REQUIRED			TOTAL REMAINING ACRES	OPERATIONS PROJECT NO.
				NEW R/W REQUIRED	EXISTING R/W	TOTAL R/W REQUIRED		
1	CATHERINE STROSSENREUTHER	FEE		0.64	0.94	1.58	26.42	9165-1-21
2	EARL F & WILLIAM R. CHRISTENSEN	FEE & L.H.E.	0.16	0.73	0.94	1.67	12.33	9165-1-21
3	UNITED STATES OF AMERICA	HIGHWAY EASEMENT		0.36	0.76	1.12	598.88	9165-1-21

R/W PROJECT NUMBER  
**9165-1-21**

FEDERAL PROJECT NUMBER  
4.0

TOTAL SHEETS  
1

PLAT OF RIGHT OF WAY REQUIRED FOR  
**ARGONNE - NORTH COUNTY LINE**  
PINE RIVER BRIDGE AND APPROACHES  
S.T.H. 55  
FOREST COUNTY

SCALE 0 100 200 FT.

CONSTRUCTION PROJECT NUMBER

**Conventional Signs and Abbreviations**

- |                       |                            |
|-----------------------|----------------------------|
| A. CENTRAL ANGLE      | P.C. POINT OF CURVATURE    |
| C. CABIN              | P.I. POINT OF INTERSECTION |
| D. DEGREE OF CURVE    | P.L. PROPERTY LINE         |
| E. EXTERNAL DISTANCE  | P.T. POINT OF TANGENCY     |
| H.T. HOUSE TRAILER    | R. RADIUS                  |
| I. INTERSECTION ANGLE | STA. STATION               |
| L. LENGTH OF CURVE    | S.T.H. STATE TRUNK HIGHWAY |
| NE. NORTHEAST         | SE. SOUTHEAST              |
| NW. NORTHWEST         | SW. SOUTHWEST              |
| P. PAGE               | T. TANGENT                 |
| L.C. LONG CORD        | V. VOLUME                  |

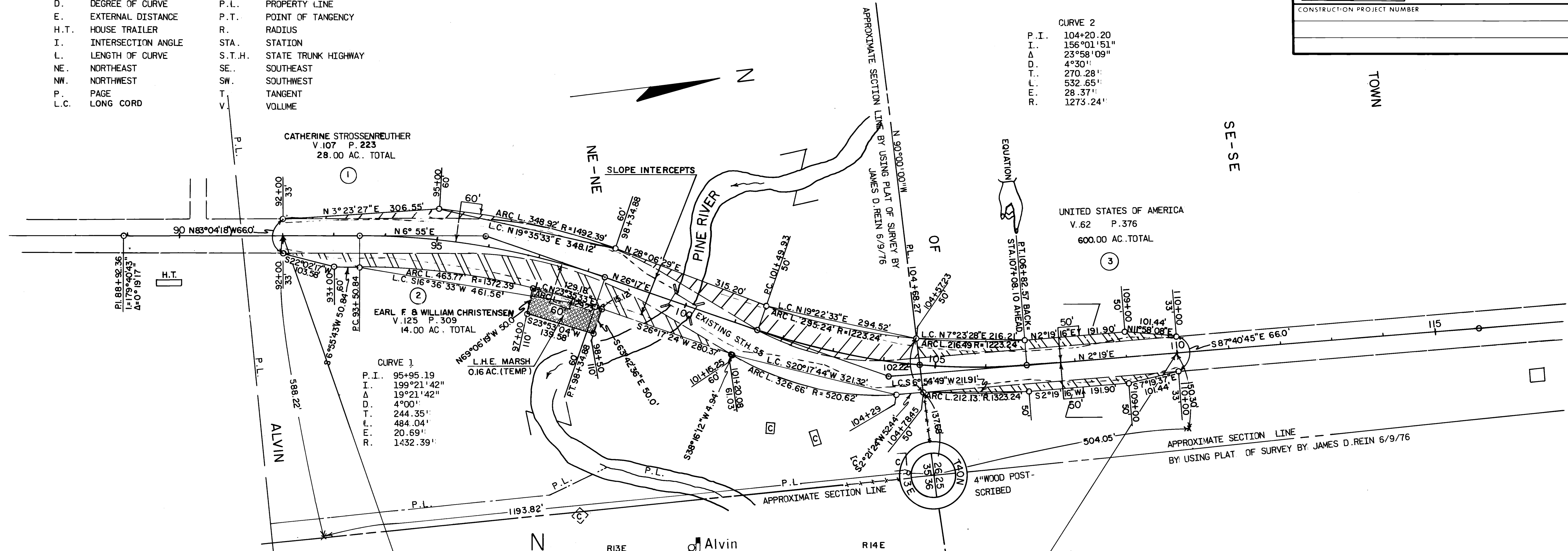

**BEGIN RELOCATION ORDER PROJECT 9165-1-21**  
STA. 92+00 1193.82' S. & 588.22' W. OF THE SE CORNER  
SEC. 26, T. 40N, R. 13E

**END RELOCATION ORDER PROJECT 9165-1-21**  
STA. 110+00 504.05' N & 150.30' W. OF THE SE CORNER  
SEC. 26, T. 40N, R. 13E

NOTE: BEARINGS SHOWN ON THIS PLAT ARE THE TRUE BEARINGS OF EACH TANGENT TO THE NEAREST MINUTE.

LAYOUT SCALE 0 1/4 1/2 1 MI.  
TOTAL NET LENGTH OF CENTERLINE = 0.335 MI.

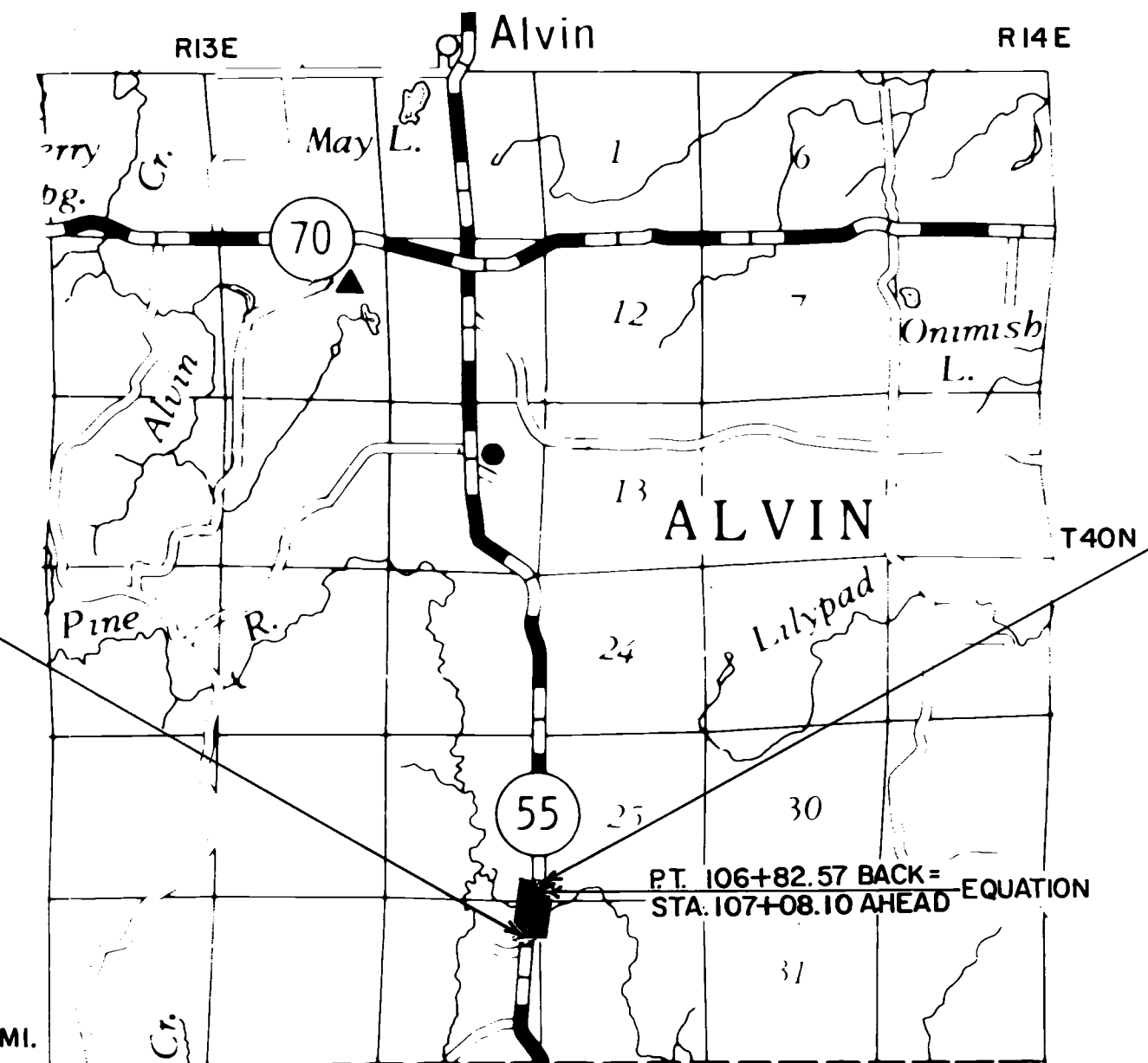

REVISION DATE	STATE OF WISCONSIN DEPARTMENT OF TRANSPORTATION
11-30-78	Correct
Date: 10/23/78	<i>R.D. Schindler</i> DISTRICT DIRECTOR, TRANSPORTATION
Date: _____	Recommended for Approval: CHIEF DESIGN ENGINEER
Date: 10/27/78	<i>B.J. Muller</i> DIRECTOR BUREAU OF REAL ESTATE
Date: _____	U.S. DEPARTMENT OF TRANSPORTATION FEDERAL HIGHWAY ADMINISTRATION REGION 5 WISCONSIN DIVISION
Date: _____	Approved: Division Engineer