

| | | | | | |
|-----------------------------------|-----------|--------------|-----|--------------|----|
| R/W PROJECT NUMBER | 9131-3-21 | SHEET NUMBER | 4.0 | TOTAL SHEETS | 10 |
| FEDERAL PROJECT NUMBER | | | | | |
| PLAT OF RIGHT OF WAY REQUIRED FOR | | | | | |
| WABENO - LAONA | | | | | |
| S.T.H. 32 | | | | | |
| FOREST COUNTY | | | | | |
| CONSTRUCTION PROJECT NUMBER | | | | | |
| | | | | | |

Conventional Signs and Abbreviations

- | | | | |
|--------|------------------------------|----------|----------------------------------|
| AC. | ACRES | PC. | POINT OF CURVATURE |
| CL | CENTER LINE | PI. | POINT OF INTERSECTION |
| Δ | CENTRAL ANGLE OR DELTA | PL. | PROPERTY LINE |
| D | DEGREE OF CURVE | P.O.C. | POINT ON CURVE |
| D.O.T. | DEPARTMENT OF TRANSPORTATION | P.T. | POINT OF TANGENCY |
| E. | EXTERNAL DISTANCE | R. | RADIUS |
| H. | HOUSE | R.R. | RAILROAD |
| H.T. | HOUSE TRAILER | R/W | RIGHT-OF-WAY |
| I. | INTERSECTION ANGLE | SEC. | SECTION |
| L. | LENGTH OF CURVE | SE | SOUTHEAST |
| M.I. | MILE | SW | SOUTHWEST |
| NE | NORTHEAST | S.T.H. | STATE TRUNK HIGHWAY |
| NW | NORTHWEST | T. | TANGENT LENGTH OF CURVE |
| NO. | NUMBER | U.S.F.S. | UNITED STATES FOREST SERVICE |
| P | PAGE | V. | VOLUME |
| ○ | RIGHT-OF-WAY POINT | ● | RIGHT-OF-WAY MONUMENT |
| □ | POWER POLE | ■ | POWER POLE TO BE COMPENSATED |
| ○ | TELEPHONE POLE | ● | TELEPHONE POLE TO BE COMPENSATED |

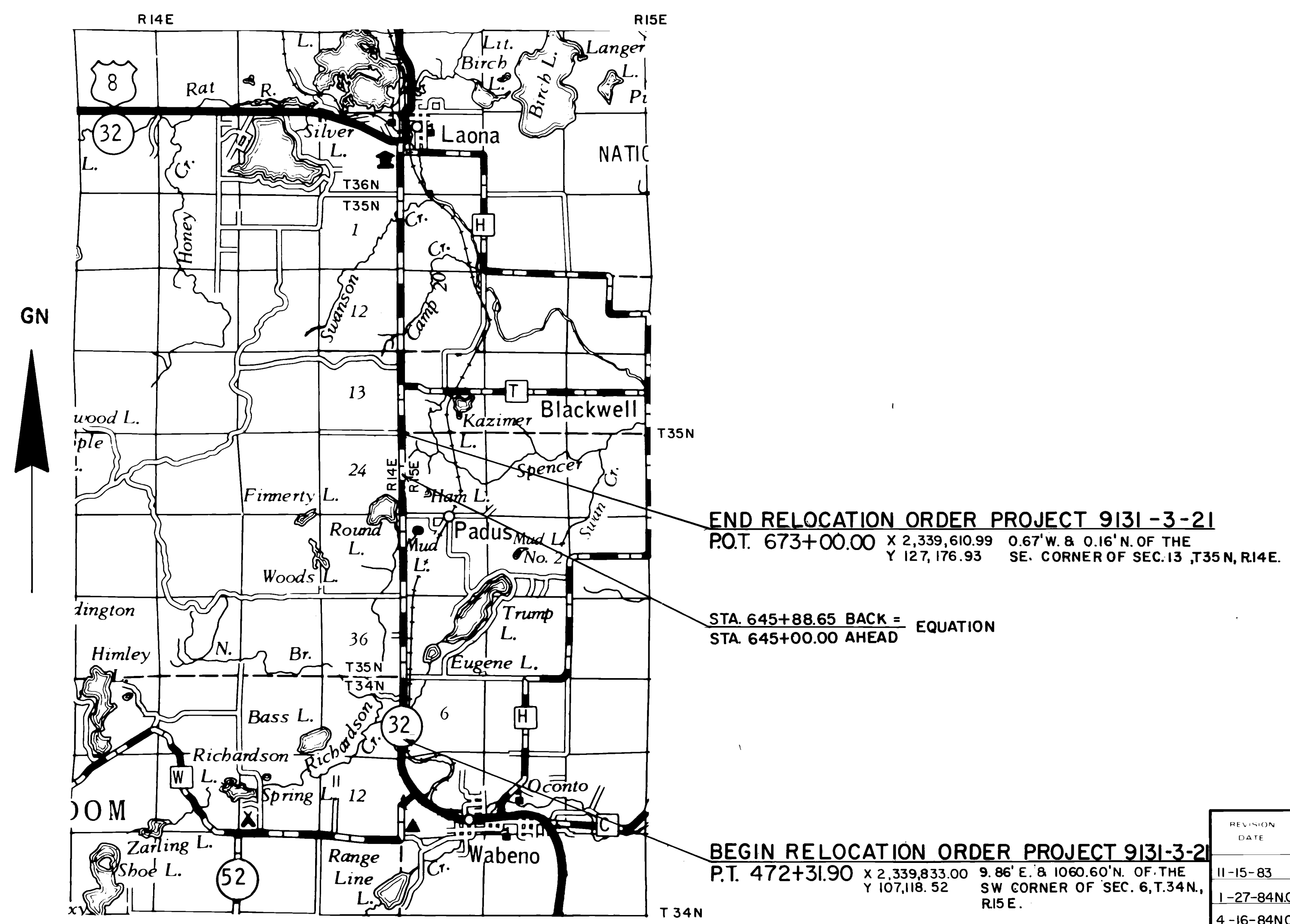

LAYOUT
SCALE 0 1 2 MI.

TOTAL NET LENGTH OF CENTERLINE 3.817 MI.

ALL COORDINATES SHOWN ON THIS PLAN ARE REFERENCED TO THE WISCONSIN COORDINATE SYSTEM NORTH ZONE.

| | |
|---------------|--|
| REVISION DATE | STATE OF WISCONSIN DEPARTMENT OF TRANSPORTATION |
| 11-15-83 | |
| 1-27-84NC | Approved |
| 4-16-84NC | Date 9/16/83 |
| 6-29-84NC | <i>R.D. Schindler</i> District Transportation Director |
| 11-24-89NC | Approved |
| 1-22-97NC | <i>B. J. Smith</i> Director, Bureau of Real Estate |
| | U.S. DEPARTMENT OF TRANSPORTATION FEDERAL HIGHWAY ADMINISTRATION REGION 5 WISCONSIN DIVISION |
| Approved: | |
| Date: | Division Administrator |

| PARCEL NO. | SHEET NO. | TOTAL ACRES | OWNER |
|------------|---------------|-------------|-------------------------------|
| 1 | 4.3 | 4.66 | ROGER SMITH |
| 2 | 4.2 | 80.00 | HAROLD C. IRISH |
| 3 | 4.2 | 38.81 | ANDREW ADKINS |
| 4 | 4.2 | 1.19 | THOMAS RENKAS |
| 5 | 4.3, 4.6, 4.8 | | UNITED STATES OF AMERICA |
| 6 | 4.3 | 148.54 | HAROLD McNULTY |
| 7 | 4.4 | 45.68 | DALE L. ADAMS |
| 8 | 4.4 | 198.88 | JAMES A. BREEDEN |
| 9 | 4.4 | 14.19 | CRYSTAL McEWEN ET. AL. |
| 10 | 4.5 | 80.00 | PHILIP JAMES PETERSON ET. AL. |
| 11 | 4.5 | 5.12 | JAMES A. AMBROSIOUS |
| 12 | 4.5 | 2.00 | MARVIN M. BRAUN |
| 13 | 4.5 | 2.07 | ORVILLE P. BALTHAZOR |
| 14 | 4.5 | 1.03 | DAN MAUER |
| 15 | 4.5 | 1.03 | GARY D. MAUER |

| PARCEL NO. | SHEET NO. | TOTAL ACRES | OWNER |
|------------|---------------|-------------|--------------------------------|
| 16 | 4.5 | 3.12 | JOHN LAROCK |
| 17 | 4.5 | 36.88 | FRANK BROWN ET. AL. |
| 18 | 4.5 | 40.67 | ALLEN LAROCK |
| 19 | 4.6 | 22.00 | CECIL RUMMEL |
| 20 | 4.6 | 20.00 | BETTY J. RAY |
| 21 | 4.7 | 119.80 | ALVIN F. SORENSON |
| 22 | 4.7, 4.8 | ----- | WISCONSIN PUBLIC SERVICE CORP. |
| 23 | 4.7 | 5.00 | EDWARD B. BAUMGARTNER |
| 24 | 4.9 | 520.92 | WISCONSIN TIMBER ASSOCIATES |
| 25 | 4.8 | 22.20 | PHILIP R. HAASE |
| 26 | 4.8 | 22.44 | MATTHEW KITKOWSKI |
| 27 | 4.9 | 44.10 | JOSEPH M. STRABEL |
| 28 | 4.2, 4.4 | ----- | GENERAL TELEPHONE CO. |
| 29 | 4.2, 4.3, 4.5 | ----- | WISCONSIN PUBLIC SERVICE CORP. |
| 30 | 4.8 | 109.36 | RALPH J. HANSEN ET. AL. |

BEARING ORIENTATION AND GRID CONVERSION
 COORDINATES AND RIGHT OF WAY PLAT BEARINGS ARE ORIENTED TO THE WISCONSIN COORDINATE SYSTEM WITH 0 DEGREES, 0 MINUTES, 0 SECONDS BEING GRID NORTH. THE DIFFERENCE BETWEEN PROJECT PLAT BEARINGS REPRESENT PLANE ANGLES IN DEGREES, MINUTES AND SECONDS TO THE NEAREST SECOND. R/W PLAT DISTANCES ARE GRID LENGTHS UNLESS OTHERWISE NOTED AND MAY BE CONVERTED TO GROUND LENGTHS BY MULTIPLYING PLAT DISTANCES BY 1.000095

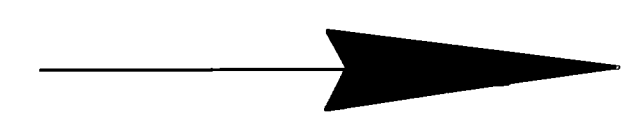

| | | |
|---|-------------------------------------|--------------|
| REVISION DATE | R/W PROJECT NUMBER | SHEET NUMBER |
| 11-15-83 1-27-84 4-16-84 6-29-84 NC. 11-24-89 NC. 1-22-97 N.C. | 9131-3-21 FEDERAL PROJECT NUMBER | 4.1 |
| PLAT OF RIGHT OF WAY REQUIRED FOR | | |
| WABENO - LAONA ST.H. 32 | | |
| FOREST COUNTY | | |
| SCALE 0 400 800 FT. | DATE SEPT 16, 1983 | |
| CONSTRUCTION PROJECT NUMBER | | |

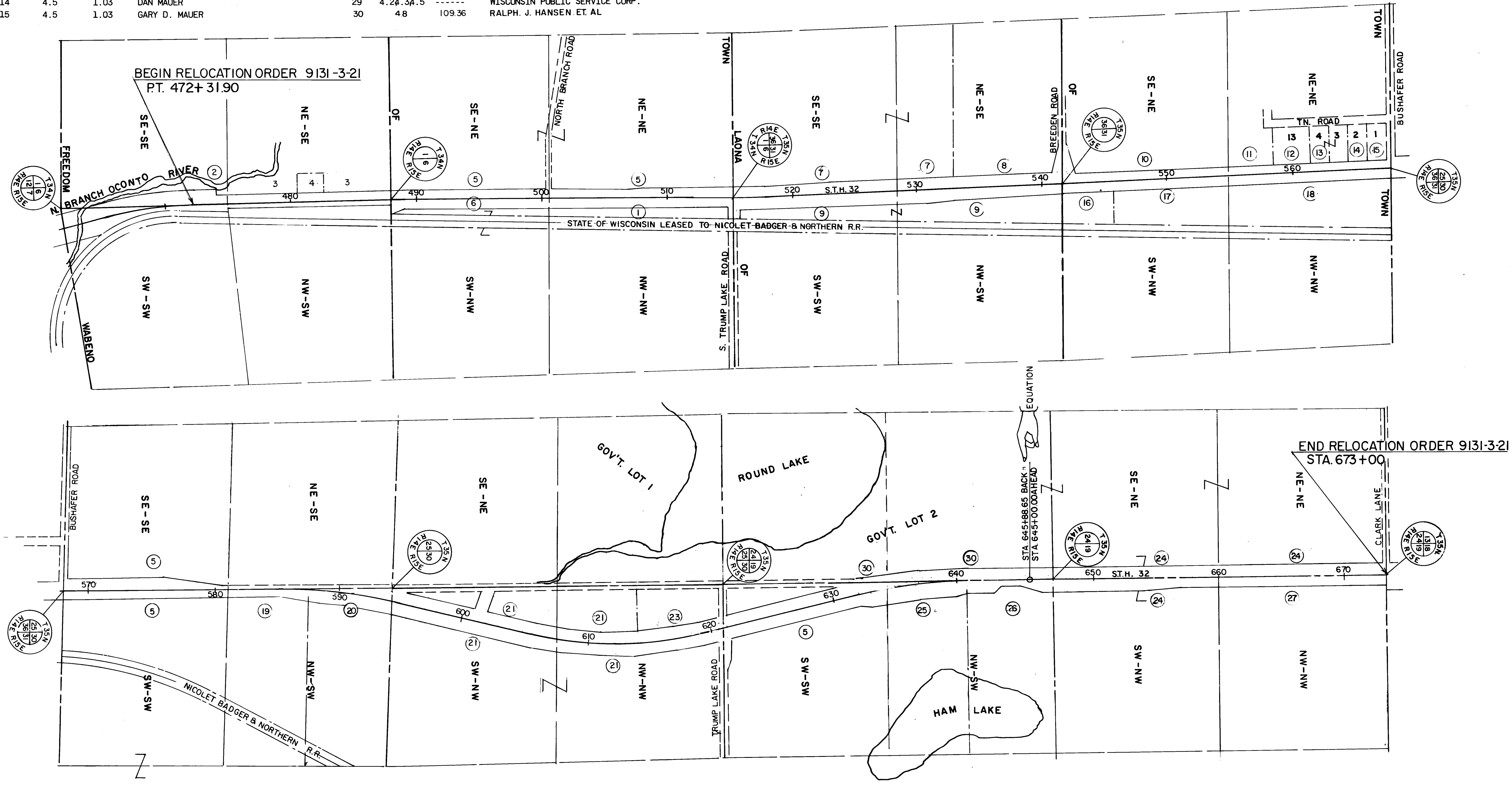

SCHEDULE OF LANDS & INTERESTS REQUIRED

| PARCEL NO. | OWNER | INTEREST REQUIRED | L.H.E. ACRES | ACRES REQUIRED | | | TOTAL REMAINING ACRES | OPERATIONS PROJECT NO. |
|------------|--------------------------------|-------------------|--------------|------------------|--------------|--------------------|-----------------------|------------------------|
| | | | | NEW R/W REQUIRED | EXISTING R/W | TOTAL R/W REQUIRED | | |
| 2 | HAROLD C. IRISH | FEE | ---- | 0.09 | 0.07 | 0.16 | 79.84 | 9131-03-21 |
| 3 | ANDREW ADKINS | FEE | ---- | 1.02 | 0.99 | 2.01 | 36.80 | 9131-03-21 |
| 4 | THOMAS RENKAS | FEE | ---- | 0.24 | ---- | 0.24 | 0.95 | 9131-03-21 |
| 28 | GENERAL TELEPHONE CO. | RELEASE OF RIGHTS | ---- | ---- | ---- | ---- | ---- | 9131-03-41 |
| 29 | WISCONSIN PUBLIC SERVICE CORP. | RELEASE OF RIGHTS | ---- | ---- | ---- | ---- | ---- | 9131-03-42 |

BEARING ORIENTATION AND GRID CONVERSION

COORDINATE AND RIGHT OF WAY PLAT BEARINGS ARE ORIENTED TO THE WISCONSIN COORDINATE SYSTEM WITH 0 DEGREES, 0 MINUTE, 0 SECONDS BEING GRID NORTH. THE DIFFERENCE BETWEEN PROJECT PLAT BEARINGS AND PLATE PLANE ANGLES IN DEGREES, MINUTES AND SECONDS TO THE NEAREST SECOND. R/W PLAT DISTANCES ARE GRID LENGTHS UNLESS OTHERWISE NOTED AND MAY BE CONVERTED TO GROUND LENGTHS BY MULTIPLYING PLAT DISTANCES BY 1.000095

| | | |
|--|--------------------|--------------|
| REVISION DATE | R/W PROJECT NUMBER | SHEET NUMBER |
| 11-15-83 1-27-84 4-16-84 N.C. 6-29-84 N.C. 11-24-89 N.C. 1-22-97 N.C. | 9131-3-21 | 4.2 |
| FEDERAL PROJECT NUMBER | | |
| PLAT OF RIGHT OF WAY REQUIRED FOR | | |
| WABENO-LAONA | | |
| S.T.H. 32 | | |
| FOREST COUNTY | | |
| SCALE | DATE | |
| 0 100 200 Ft. | SEPT 16, 1983 | |
| CONSTRUCTION PROJECT NUMBER | | |

"RIGHT-OF-WAY BOUNDARIES ARE DEFINED WITH COURSES OF THE PERIMETER OF THE HIGHWAY LANDS REFERENCED TO THE U.S. PUBLIC LAND SURVEY OR OTHER SURVEYS OF PUBLIC RECORD. OTHER INFORMATION IS PROVIDED TO SUPPLEMENT THE BASIC PERIMETER DESCRIPTION AND SHALL NOT BE CONSTRUED TO PREVAIL OVER THE PERIMETER DESCRIPTION."

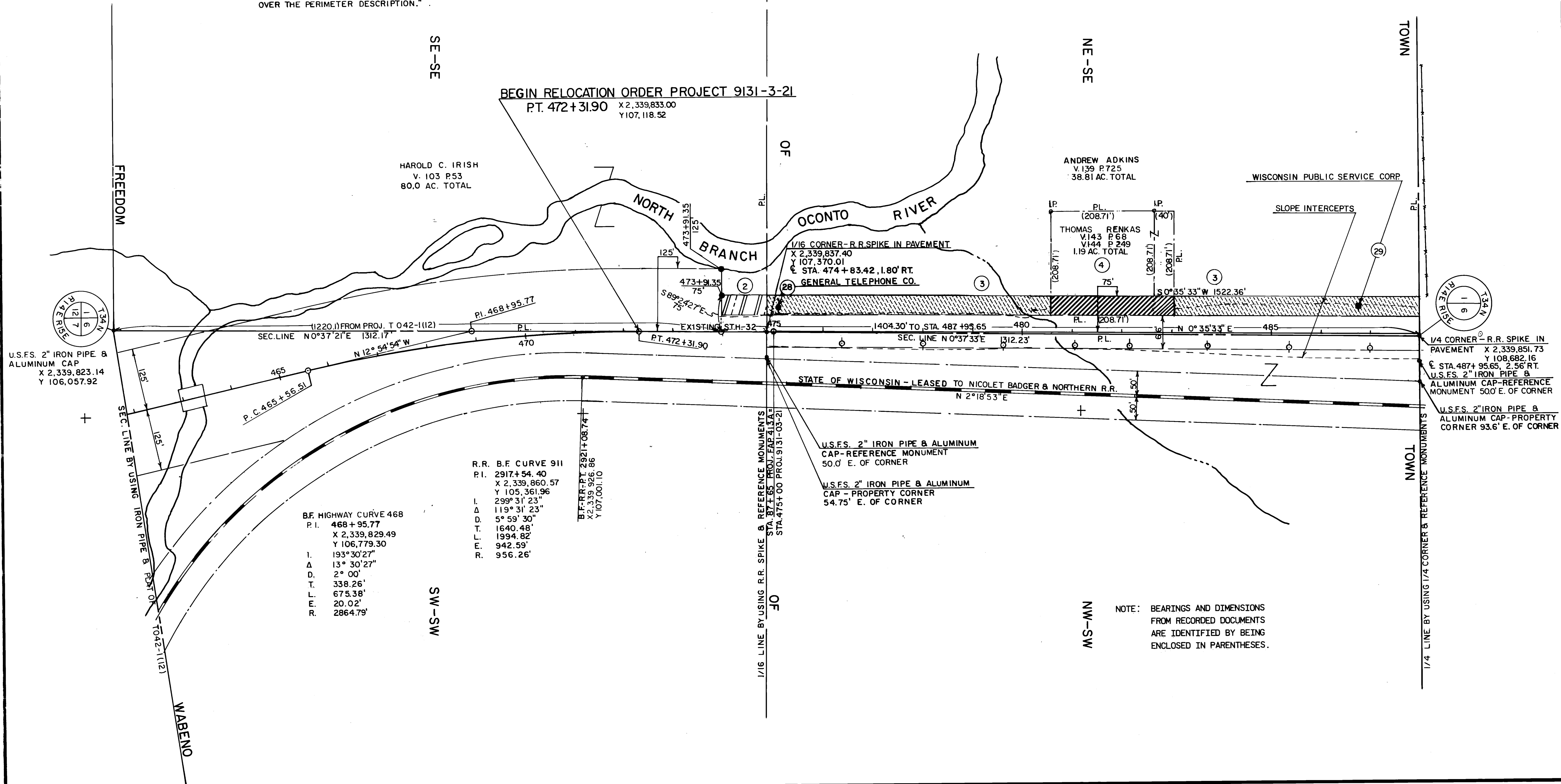

NOTE: BEARINGS AND DIMENSIONS FROM RECORDED DOCUMENTS ARE IDENTIFIED BY BEING ENCLOSED IN PARENTHESES.

SCHEDULE OF LANDS & INTERESTS REQUIRED

| PARCEL NO. | OWNER | INTEREST REQUIRED | L. H. E. ACRES | ACRES REQUIRED | | | TOTAL REMAINING ACRES | OPERATIONS PROJECT NO. |
|------------|--------------------------------|---------------------------|----------------|------------------|--------------|--------------------|-----------------------|------------------------|
| | | | | NEW R/W REQUIRED | EXISTING R/W | TOTAL R/W REQUIRED | | |
| 1 | ROGER G. SMITH | FEE | --- | 3.46 | 1.20 | 4.66 | --- | 9131-3-21 |
| 5 | UNITED STATES OF AMERICA | HIGHWAY EASEMENT & L.H.E. | 1.83 | 8.06 | 5.29 | 13.35 | --- | 9131-3-21 |
| 6 | HAROLD L. McNULTY | FEE | --- | 1.10 | 0.95 | 2.05 | 146.49 | 9131-3-21 |
| 29 | WISCONSIN PUBLIC SERVICE CORP. | RELEASE OF RIGHTS | --- | --- | --- | --- | --- | 9131-3-42 |

BEARING ORIENTATION AND GRID CONVERSION

COORDINATES AND RIGHT OF WAY PLAT BEARINGS ARE ORIENTED TO THE WISCONSIN COORDINATE SYSTEM WITH 0 DEGREES, 0 MINUTE, 0 SECONDS BEING GRID NORTH. THE DIFFERENCE BETWEEN PROJECT PLAT BEARINGS REPRESENT PLANE ANGLES IN DEGREES, MINUTES AND SECONDS TO THE NEAREST SECOND. R/W PLAT DISTANCES ARE GRID LENGTHS UNLESS OTHERWISE NOTED AND MAY BE CONVERTED TO GROUND LENGTHS BY MULTIPLYING PLAT DISTANCES BY 1.000095

| | | |
|---|-------------------------------------|---------------|
| REVISION DATE | R/W PROJECT NUMBER | SHEET NUMBER |
| 11-15-83 1-27-84 4-16-84 6-29-84 N.C. 11-24-89 N.C. 1-22-97 N.C. | 9131-3-21 FEDERAL PROJECT NUMBER | 4.3 |
| PLAT OF RIGHT OF WAY REQUIRED FOR WABENO-LAONA S.T.H. 32 FOREST COUNTY | | |
| SCALE 0 100 200 Ft. | | DATE |
| | | SEPT 16, 1983 |
| CONSTRUCTION PROJECT NUMBER | | |

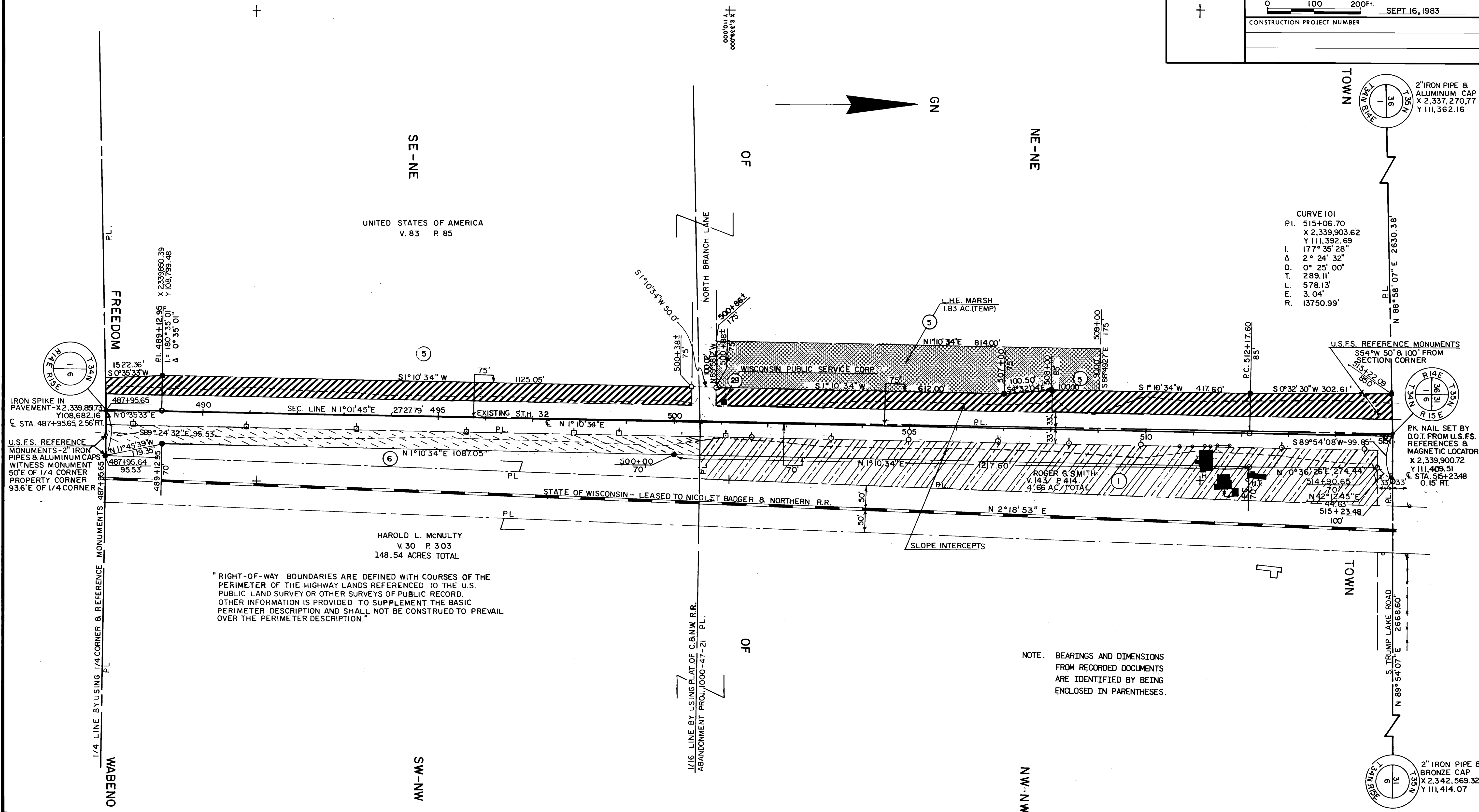

"RIGHT-OF-WAY BOUNDARIES ARE DEFINED WITH COURSES OF THE PERIMETER OF THE HIGHWAY LANDS REFERENCED TO THE U.S. PUBLIC LAND SURVEY OR OTHER SURVEYS OF PUBLIC RECORD. OTHER INFORMATION IS PROVIDED TO SUPPLEMENT THE BASIC PERIMETER DESCRIPTION AND SHALL NOT BE CONSTRUED TO PREVAIL OVER THE PERIMETER DESCRIPTION."

NOTE. BEARINGS AND DIMENSIONS FROM RECORDED DOCUMENTS ARE IDENTIFIED BY BEING ENCLOSED IN PARENTHESES.

2" IRON PIPE & ALUMINUM CAP
X 2,337,270.77
Y 111,362.16

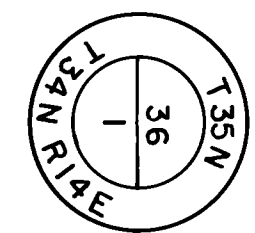

BEARING ORIENTATION AND GRID CONVERSION
 COORDINATES AND RIGHT OF WAY PLAT BEARINGS ARE ORIENTED TO THE WISCONSIN COORDINATE SYSTEM WITH 0 DEGREES, 0 MINUTES, 0 SECONDS BEING GRID NORTH. THE DIFFERENCE BETWEEN PROJECT PLAT BEARINGS REPRESENT PLANE ANGLES IN DEGREES, MINUTES AND SECONDS TO THE NEAREST SECOND. R/W PLAT DISTANCES ARE GRID LENGTHS UNLESS OTHERWISE NOTED AND MAY BE CONVERTED TO GROUND LENGTHS BY MULTIPLYING PLAT DISTANCES BY 1.000095

| | | |
|---|--------------------|--------------|
| REVISION DATE | R/W PROJECT NUMBER | SHEET NUMBER |
| 11-15-83 1-27-84 4-16-84 6-29-84 11-24-89 1-22-97 N.C. | 9131-3-21 | 4.4 |
| FEDERAL PROJECT NUMBER | | |
| PLAT OF RIGHT OF WAY REQUIRED FOR | | |
| WABENO-LAONA S.T.H. 32 FOREST COUNTY | | |
| SCALE 100 200 FT. | DATE | |
| | SEPT. 16, 1983 | |
| CONSTRUCTION PROJECT NUMBER | | |

SCHEDULE OF LANDS & INTERESTS REQUIRED

| PARCEL NO. | OWNER | INTEREST REQUIRED | L.H.E. ACRES | ACRES REQUIRED | | | TOTAL REMAINING ACRES | OPERATIONS PROJECT NO. |
|------------|------------------------|-------------------|--------------|------------------|--------------|--------------------|-----------------------|------------------------|
| | | | | NEW R/W REQUIRED | EXISTING R/W | TOTAL R/W REQUIRED | | |
| 7 | DALE L. ADAMS | FEE & L.H.E. | 1.15 | 1.79 | 1.34 | 3.13 | 42.55 | 9131-03-21 |
| 8 | JAMES A. BREEDEN | FEE | ---- | 1.34 | 0.71 | 2.05 | 196.83 | 9131-03-21 |
| 9 | CRYSTAL McEWEN ET. AL. | FEE & L.H.E. | 0.69 | 2.53 | 2.04 | 4.57 | 9.62 | 9131-03-21 |
| 28 | GENERAL TELEPHONE CO. | RELEASE OF RIGHTS | ---- | ---- | ---- | ---- | ---- | 9131-03-41 |

U.S.F.S. REFERENCE MONUMENTS S 54° W 50' & 100' FROM SEC. CORNER

P.K. NAIL SET BY D.O.T. FROM U.S.F.S. REFERENCES & MAGNETIC LOCATOR X 2,339,900.72 Y 111,409.51 STA. 515+23.48 0.15 RT. 515+23.48/15442

R.R. SPIKE IN PAVEMENT X 2339,844.88 Y 114,038.55 STA 541+53.13, 1.8' LT. U.S.F.S. REFERENCE MONUMENT-2" IRON PIPE & ALUMINUM CAP 50.0' E. OF CORNER

"RIGHT-OF-WAY BOUNDARIES ARE DEFINED WITH COURSES OF THE PERIMETER OF THE HIGHWAY LANDS REFERENCED TO THE U.S. PUBLIC LAND SURVEY OR OTHER SURVEYS OF PUBLIC RECORD. OTHER INFORMATION IS PROVIDED TO SUPPLEMENT THE BASIC PERIMETER DESCRIPTION AND SHALL NOT BE CONSTRUED TO PREVAIL OVER THE PERIMETER DESCRIPTION."

NOTE: BEARINGS AND DIMENSIONS FROM RECORDED DOCUMENTS ARE IDENTIFIED BY BEING ENCLOSED IN PARENTHESES.

2" IRON PIPE & BRONZE CAP
X 2,342,569.32
Y 111,414.07

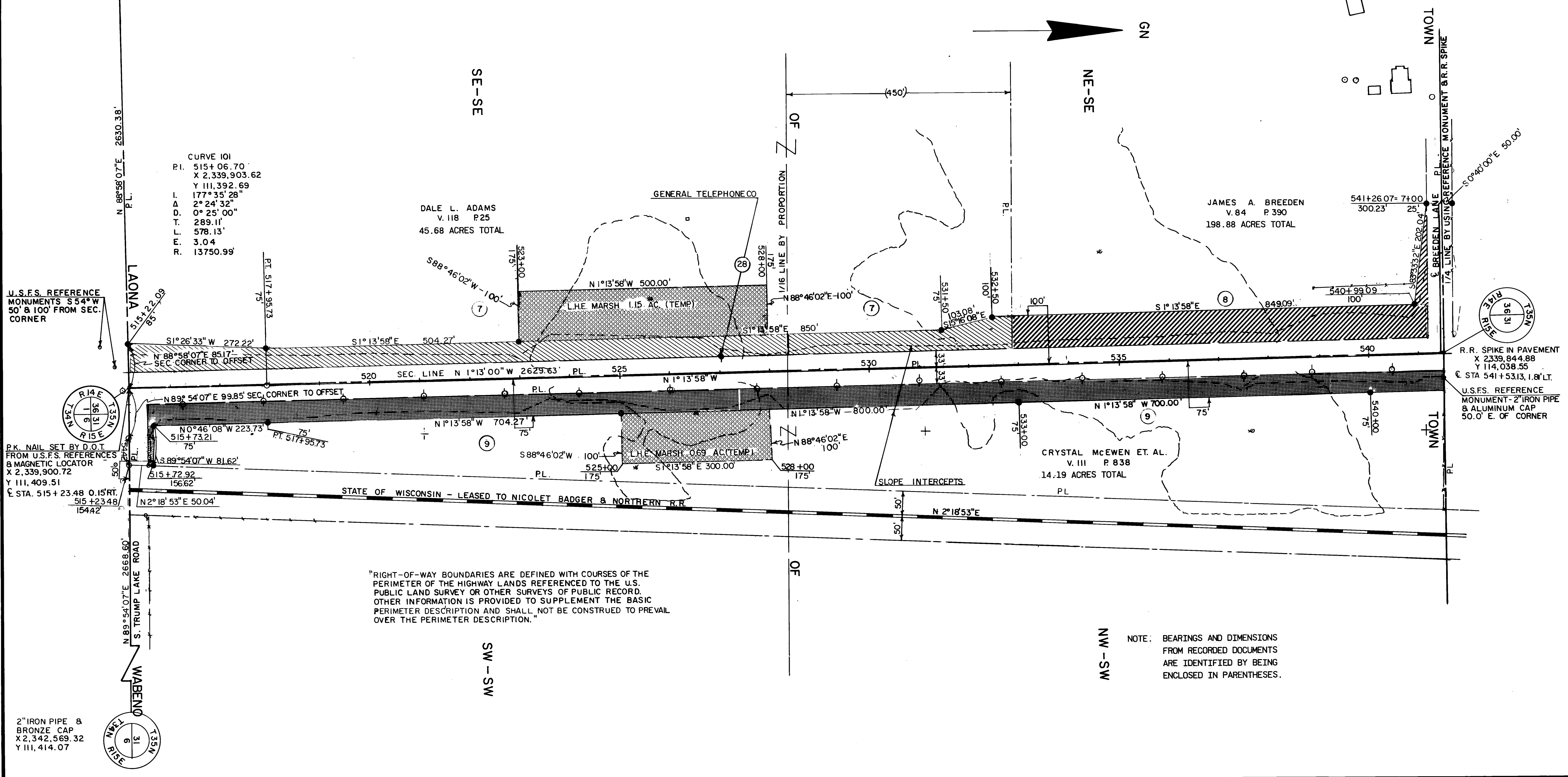
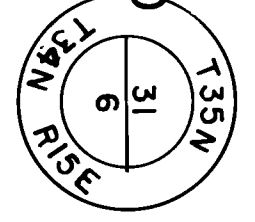

SCHEDULE OF LANDS & INTERESTS REQUIRED

| PARCEL NO. | OWNER | INTEREST REQUIRED | L. H. E. ACRES | ACRES REQUIRED | | | TOTAL REMAINING ACRES | OPERATIONS PROJECT NO. |
|------------|--------------------------------|-------------------|----------------|------------------|--------------|--------------------|-----------------------|------------------------|
| | | | | NEW R/W REQUIRED | EXISTING R/W | TOTAL R/W REQUIRED | | |
| 10 | PHILIP JAMES PETERSON ET. AL. | FEE | ---- | 1.31 | 1.03 | 2.34 | 77.66 | 9131-03-21 |
| 11 | JAMES A. AMBROSIUS | FEE | ---- | 0.37 | ---- | 0.37 | 4.75 | 9131-03-21 |
| 12 | MARVIN M. BRAUN | FEE | ---- | 0.28 | ---- | 0.28 | 1.72 | 9131-03-21 |
| 13 | ORVILLE P. BALTHAZOR | FEE | ---- | 0.29 | ---- | 0.29 | 1.78 | 9131-03-21 |
| 14 | DAN MAUER | FEE | ---- | 0.14 | ---- | 0.14 | 0.89 | 9131-03-21 |
| 15 | GARY MAUER | FEE | ---- | 0.14 | ---- | 0.14 | 0.89 | 9131-03-21 |
| 16 | JOHN LAROCK | FEE | ---- | 0.40 | 0.31 | 0.71 | 2.41 | 9131-03-21 |
| 17 | FRANK BROWN | FEE | ---- | 0.87 | 0.69 | 1.56 | 35.32 | 9131-03-21 |
| 18 | ALLEN LAROCK | FEE | ---- | 1.27 | 1.00 | 2.27 | 38.40 | 9131-03-21 |
| 29 | WISCONSIN PUBLIC SERVICE CORP. | RELEASE OF RIGHTS | ---- | ---- | ---- | ---- | ---- | 9131-03-42 |

BEARING ORIENTATION AND GRID CONVERSION

COORDINATES AND RIGHT OF WAY PLAT BEARINGS ARE ORIENTED TO THE WISCONSIN COORDINATE SYSTEM WITH 0 DEGREES, 0 MINUTE, 0 SECONDS BEING GRID NORTH. -- DIFFERENCE BETWEEN PROJECT PLAT BEARINGS REPRESENT PLANE ANGLES IN DEGREES, MINUTES AND SECONDS TO THE NEAREST SECOND. R/W PLAT DISTANCES ARE GRID LENGTHS UNLESS OTHERWISE NOTED AND MAY BE CONVERTED TO GROUND LENGTHS BY MULTIPLYING PLAT DISTANCES BY 1.000095

1:2,339,000
GN

| | | |
|---|-------------------------------------|--------------|
| REVISION DATE | R/W PROJECT NUMBER | SHEET NUMBER |
| 11-15-83 1-27-84 4-16-84 6-29-84 N.C. 11-24-89 1-22-97 N.C. | 9131-3-21 FEDERAL PROJECT NUMBER | 4.5 |
| PLAT OF RIGHT OF WAY REQUIRED FOR WABENO-LAONA S.T.H. 32 FOREST COUNTY SCALE 1"=200 FT. DATE SEPT. 16, 1983 | | |
| CONSTRUCTION PROJECT NUMBER | | |

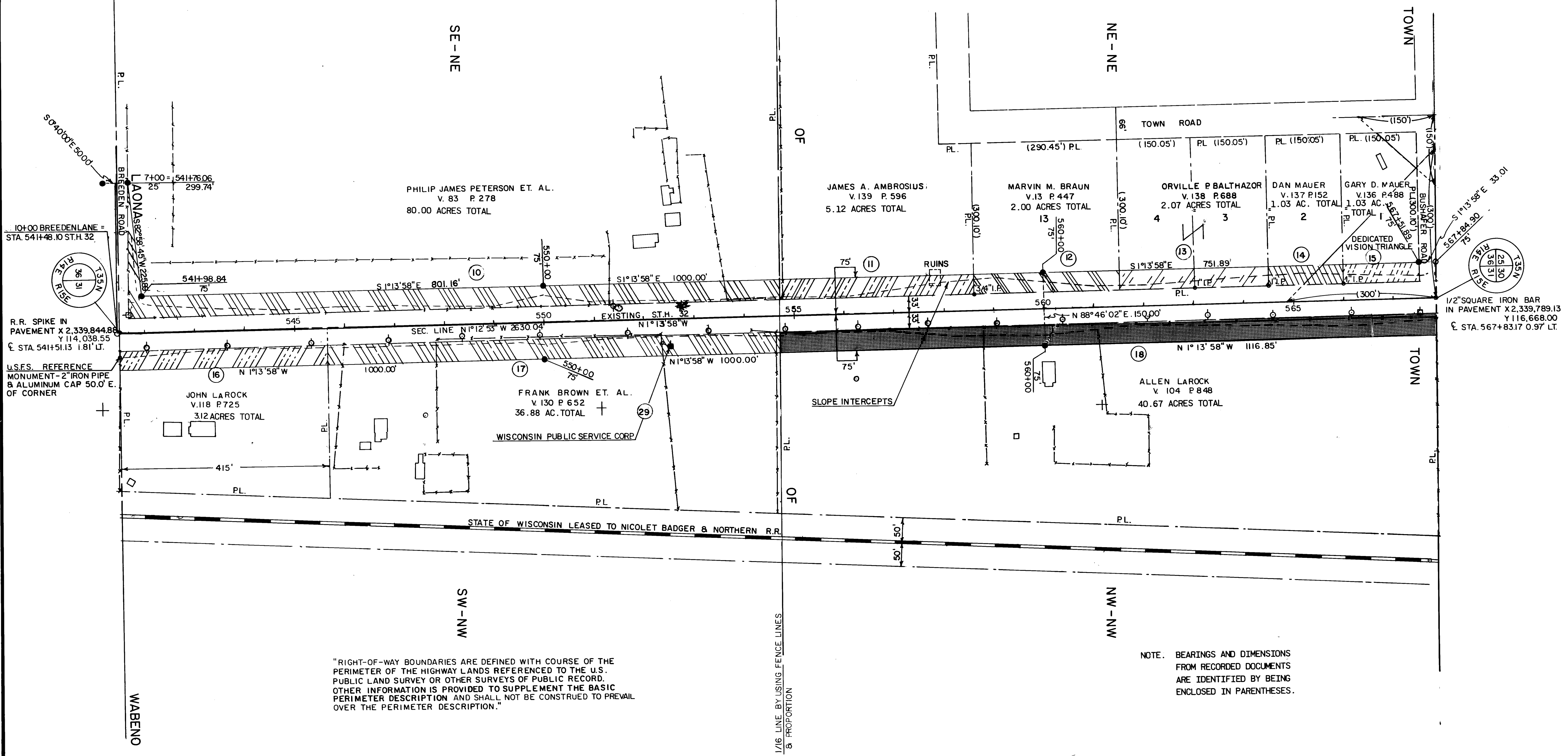

"RIGHT-OF-WAY BOUNDARIES ARE DEFINED WITH COURSE OF THE PERIMETER OF THE HIGHWAY LANDS REFERENCED TO THE U.S. PUBLIC LAND SURVEY OR OTHER SURVEYS OF PUBLIC RECORD. OTHER INFORMATION IS PROVIDED TO SUPPLEMENT THE BASIC PERIMETER DESCRIPTION AND SHALL NOT BE CONSTRUED TO PREVAIL OVER THE PERIMETER DESCRIPTION."

NOTE: BEARINGS AND DIMENSIONS FROM RECORDED DOCUMENTS ARE IDENTIFIED BY BEING ENCLOSED IN PARENTHESES.

SCHEDULE OF LANDS & INTERESTS REQUIRED

| PARCEL NO. | OWNER | INTEREST REQUIRED | L. H. E. ACRES | ACRES REQUIRED | | | TOTAL REMAINING ACRES | OPERATIONS PROJECT NO. |
|------------|--------------------------|---------------------------|----------------|------------------|--------------|--------------------|-----------------------|------------------------|
| | | | | NEW R/W REQUIRED | EXISTING R/W | TOTAL R/W REQUIRED | | |
| 5 | UNITED STATES OF AMERICA | HIGHWAY EASEMENT & L.H.E. | 1.83 | 8.06 | 5.29 | 13.35 | 9131-03-21 | |
| 19 | CECIL RUMMEL | FEE | --- | 0.70 | 0.50 | 1.20 | 9131-03-21 | |
| 20 | BETTY J. RAY | FEE | --- | 1.75 | 0.50 | 2.25 | 9131-03-21 | |

BEARING ORIENTATION AND GRID CONVERSION

COORDINATES AND RIGHT OF WAY PLAT BEARINGS ARE ORIENTED TO THE WISCONSIN COORDINATE SYSTEM WITH 0 DEGREES, 0 MINUTES, 0 SECONDS BEING GRID NORTH. THE DIFFERENCE BETWEEN PROJECT PLAT BEARINGS REPRESENT PLANE ANGLES IN DEGREES, MINUTES AND SECONDS TO THE NEAREST SECOND. R/W PLAT DISTANCES ARE GRID LENGTHS UNLESS OTHERWISE NOTED AND MAY BE CONVERTED TO GROUND LENGTHS BY MULTIPLYING PLAT DISTANCES BY 1.000095

| | | |
|---|-------------------------------------|--------------|
| REVISION DATE | R/W PROJECT NUMBER | SHEET NUMBER |
| 11-15-83 1-27-84 4-16-84 6-29-84 N.C. 11-24-89 N.C. 1-22-97 N.C. | 9131-3-21 FEDERAL PROJECT NUMBER | 4.6 |
| PLAT OF RIGHT OF WAY REQUIRED FOR | | |
| WABENO-LAONA S.T.H. 32 FOREST COUNTY | | |
| SCALE 0 100 200 FT. | DATE SEPT. 16, 1983 | |
| CONSTRUCTION PROJECT NUMBER | | |

"RIGHT-OF-WAY BOUNDARIES ARE DEFINED WITH COURSES OF THE PERIMETER OF THE HIGHWAY LANDS REFERENCED TO THE U.S. PUBLIC LAND SURVEY OR OTHER SURVEYS OF PUBLIC RECORD. OTHER INFORMATION IS PROVIDED TO SUPPLEMENT THE BASIC PERIMETER DESCRIPTION AND SHALL NOT BE CONSTRUED TO PREVAIL OVER THE PERIMETER DESCRIPTION."

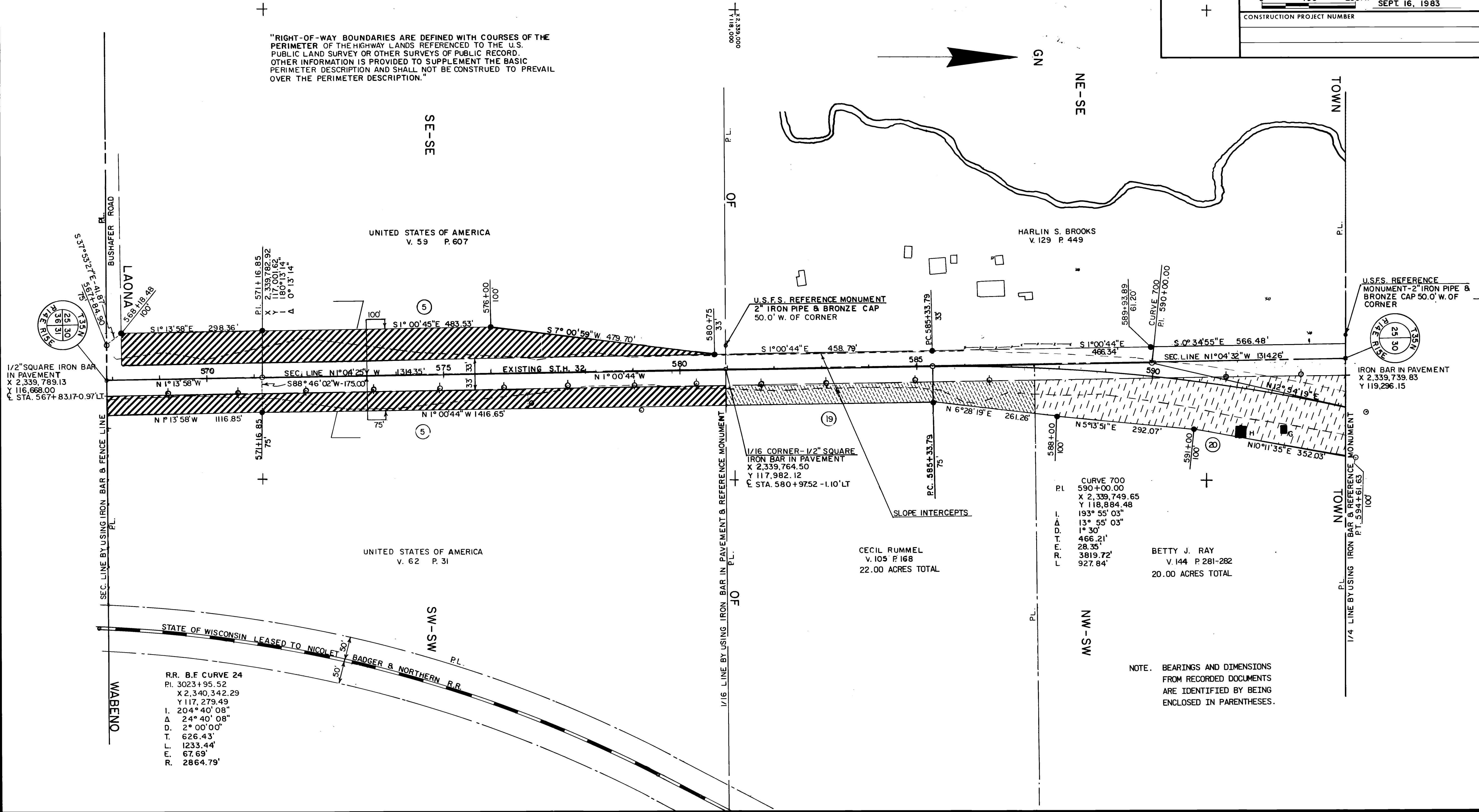

CURVE 700

| | |
|------|--------------|
| P.I. | 590+00.00 |
| X | 2,339,749.65 |
| Y | 118,884.48 |
| I. | 193° 55' 03" |
| Δ | 13° 55' 03" |
| D. | 1° 30' |
| T. | 466.21' |
| F. | 28.35' |
| R. | 3819.72' |
| L | 927.84' |

NOTE. BEARINGS AND DIMENSIONS FROM RECORDED DOCUMENTS ARE IDENTIFIED BY BEING ENCLOSED IN PARENTHESES.

SCHEDULE OF LANDS & INTERESTS REQUIRED

| PARCEL NO. | OWNER | INTEREST REQUIRED | L.H.E. ACRES | ACRES REQUIRED | | | TOTAL REMAINING ACRES | OPERATIONS PROJECT NO. |
|------------|--------------------------------|-------------------|--------------|------------------|--------------|--------------------|-----------------------|------------------------|
| | | | | NEW R/W REQUIRED | EXISTING R/W | TOTAL R/W REQUIRED | | |
| 21 | ALVIN F. SORENSON | FEE | ---- | 11.57 | 2.18 | 13.75 | 106.05 | 9131-03-21 |
| 22 | WISCONSIN PUBLIC SERVICE CORP. | RELEASE OF RIGHTS | ---- | ---- | ---- | ---- | ---- | 9131-03-40 |
| 23 | EDWARD B. BAUMGARTNER | FEE | ---- | 0.77 | ---- | 0.77 | 4.23 | 9131-03-21 |

BEARING ORIENTATION AND GRID CONVERSION

COORDINATES AND RIGHT OF WAY PLAT BEARINGS ARE ORIENTED TO THE WISCONSIN COORDINATE SYSTEM WITH 0 DEGREES, 0 MINUTES, 0 SECONDS BEING GRID NORTH. THE DIFFERENCE BETWEEN PROJECT PLAT BEARINGS REPRESENT PLANE ANGLES IN DEGREES, MINUTES AND SECONDS TO THE NEAREST SECOND. R/W PLAT DISTANCES ARE GRID LENGTHS UNLESS OTHERWISE NOTED AND MAY BE CONVERTED TO GROUND LENGTHS BY MULTIPLYING PLAT DISTANCES BY 1.000095

| | | |
|---|-------------------------------------|----------------|
| REVISION DATE | R/W PROJECT NUMBER | SHEET NUMBER |
| 11-15-83 1-27-84 N.C. 4-16-84 6-29-84 11-24-89 1-22-97 | 9131-3-21 FEDERAL PROJECT NUMBER | 4.7 |
| PLAT OF RIGHT OF WAY REQUIRED FOR | | |
| WABENO-LAONA S.T.H. 32 FOREST COUNTY | | |
| SCALE 1" = 200 FT. | | DATE |
| | | SEPT. 16, 1983 |
| CONSTRUCTION PROJECT NUMBER | | |

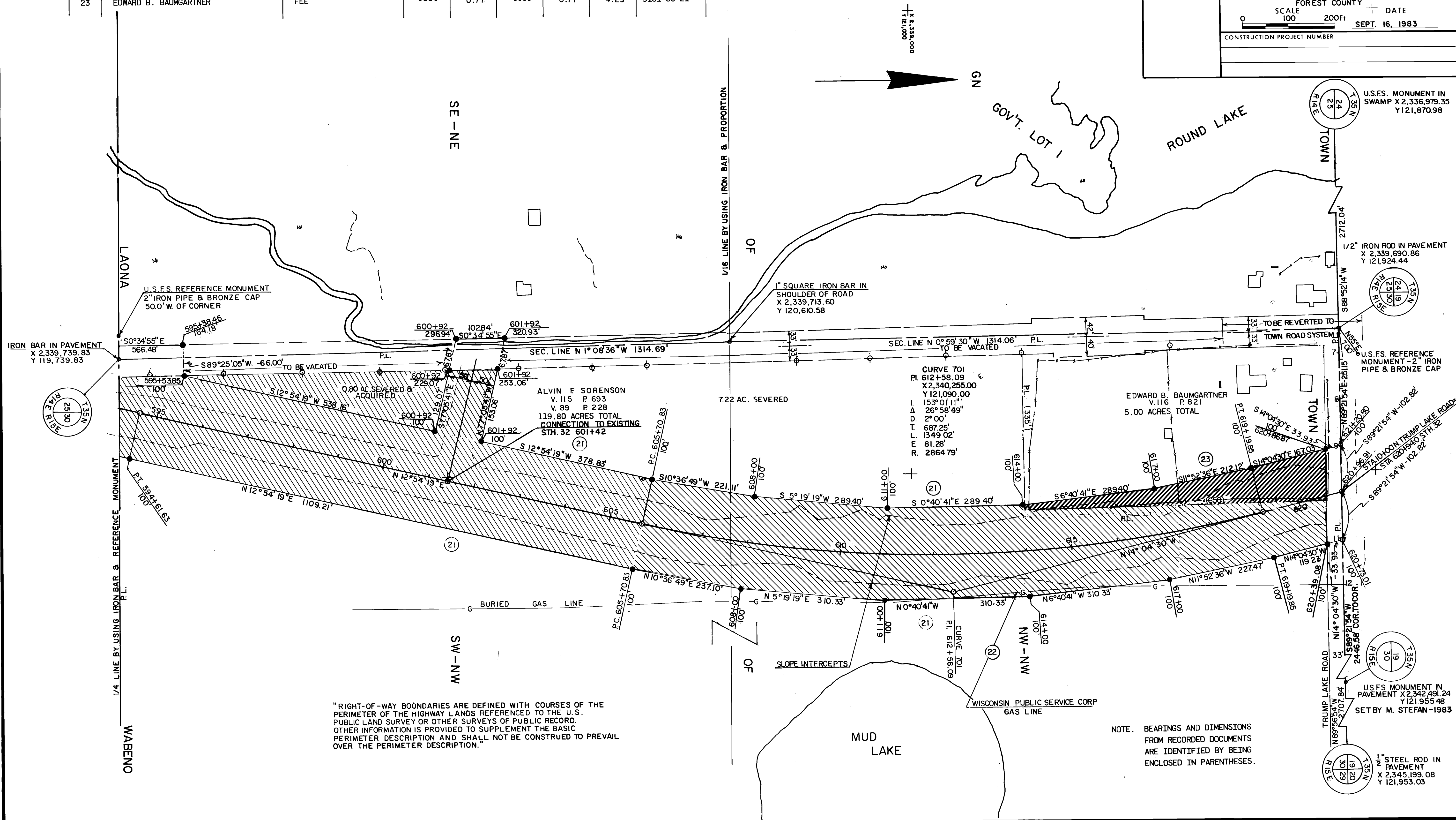

"RIGHT-OF-WAY BOUNDARIES ARE DEFINED WITH COURSES OF THE PERIMETER OF THE HIGHWAY LANDS REFERENCED TO THE U.S. PUBLIC LAND SURVEY OR OTHER SURVEYS OF PUBLIC RECORD. OTHER INFORMATION IS PROVIDED TO SUPPLEMENT THE BASIC PERIMETER DESCRIPTION AND SHALL NOT BE CONSTRUED TO PREVAIL OVER THE PERIMETER DESCRIPTION."

NOTE: BEARINGS AND DIMENSIONS FROM RECORDED DOCUMENTS ARE IDENTIFIED BY BEING ENCLOSED IN PARENTHESES.

SCHEDULE OF LANDS & INTERESTS REQUIRED

| PARCEL NO. | OWNER | INTEREST REQUIRED | L. H. E. ACRES | ACRES REQUIRED | | | TOTAL REMAINING ACRES | OPERATIONS PROJECT NO. |
|------------|--------------------------------|---------------------------|----------------|------------------|--------------|--------------------|-----------------------|------------------------|
| | | | | NEW R/W REQUIRED | EXISTING R/W | TOTAL R/W REQUIRED | | |
| 5 | UNITED STATES OF AMERICA | HIGHWAY EASEMENT & L.H.E. | 1.83 | 8.06 | 5.29 | 13.35 | 9131-03-21 | |
| 22 | WISCONSIN PUBLIC SERVICE CORP. | RELEASE OF RIGHTS | ---- | ---- | ---- | ---- | 9131-02-40 | |
| 25 | PHILIP R. HAASE | FEE | ---- | 1.65 | 0.50 | 2.15 | 9131-03-21 | |
| 26 | MATTHEW KITKOWSKI | FEE | ---- | 0.63 | 0.50 | 1.13 | 9131-03-21 | |
| 30 | RALPH J. HANSEN ET. AL. | FEE | ---- | 1.83 | 1.34 | 3.17 | 9131-03-21 | |

BEARING ORIENTATION AND GRID CONVERSION

COORDINATES AND RIGHT OF WAY PLAT BEARINGS ARE ORIENTED TO THE WISCONSIN COORDINATE SYSTEM WITH 0 DEGREES, 0 MINUTES, 0 SECONDS BEING GRID NORTH. THE DIFFERENCE BETWEEN PROJECT PLAT BEARINGS REPRESENT PLANE ANGLES IN DEGREES, MINUTES AND SECONDS TO THE NEAREST SECOND. R/W PLAT DISTANCES ARE GRID LENGTHS UNLESS OTHERWISE NOTED AND MAY BE CONVERTED TO GROUND LENGTHS BY MULTIPLYING PLAT DISTANCES BY 1.000095

| | | |
|--|-------------------------------------|--------------|
| REVISION DATE | R/W PROJECT NUMBER | SHEET NUMBER |
| 11-15-83 1-27-84 4-16-84 6-29-84 N.C. 11-24-89 1-22-97 N.C. | 9131-3-21 FEDERAL PROJECT NUMBER | 4.8 |
| PLAT OF RIGHT OF WAY REQUIRED FOR | | |
| WABENO-LAONA | | |
| S.T.H. 32 FOREST COUNTY | | |
| SCALE 0 100 200 FT. | DATE SEPT. 16, 1983 | |
| CONSTRUCTION PROJECT NUMBER | | |

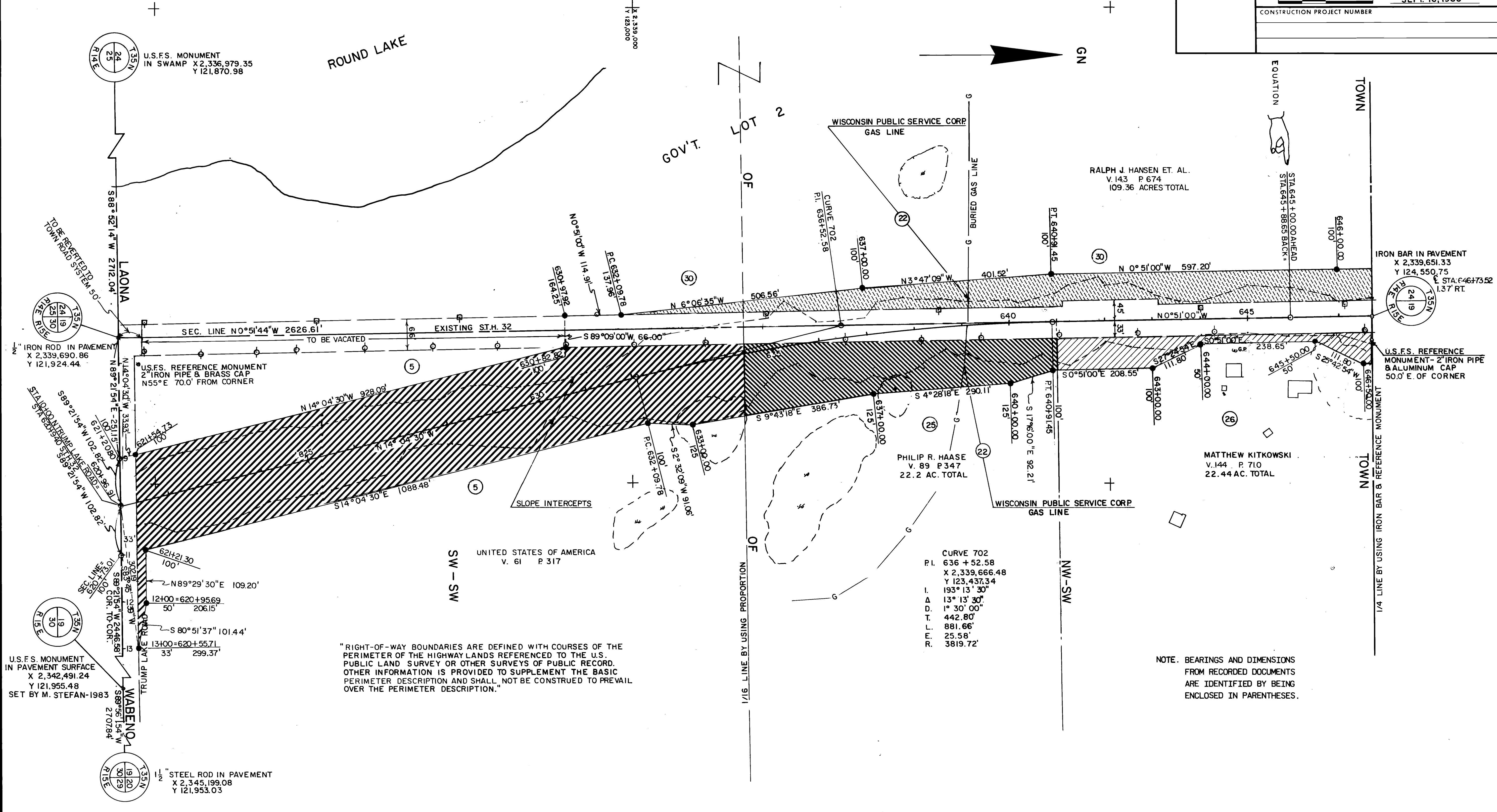

"RIGHT-OF-WAY BOUNDARIES ARE DEFINED WITH COURSES OF THE PERIMETER OF THE HIGHWAY LANDS REFERENCED TO THE U.S. PUBLIC LAND SURVEY OR OTHER SURVEYS OF PUBLIC RECORD. OTHER INFORMATION IS PROVIDED TO SUPPLEMENT THE BASIC PERIMETER DESCRIPTION AND SHALL NOT BE CONSTRUED TO PREVAIL OVER THE PERIMETER DESCRIPTION."

NOTE. BEARINGS AND DIMENSIONS FROM RECORDED DOCUMENTS ARE IDENTIFIED BY BEING ENCLOSED IN PARENTHESES.

SCHEDULE OF LANDS & INTERESTS REQUIRED

| PARCEL NO. | OWNER | INTEREST REQUIRED | L. H. E. ACRES | ACRES REQUIRED | | | TOTAL REMAINING ACRES | OPERATIONS PROJECT NO. |
|------------|-----------------------------|-------------------|----------------|------------------|--------------|--------------------|-----------------------|------------------------|
| | | | | NEW R/W REQUIRED | EXISTING R/W | TOTAL R/W REQUIRED | | |
| 24 | WISCONSIN TIMBER ASSOCIATES | FEE | ----- | 5.72' | 3.07 | 8.79 | 512.13 | 9131-03-21 |
| 27 | JOSEPH M. STRABEL | FEE | ----- | 1.27 | 0.99 | 2.26 | 41.84 | 9131-03-21 |

BEARING ORIENTATION AND GRID CONVERSION

COORDINATES AND RIGHT OF WAY PLAT BEARINGS ARE ORIENTED TO THE WISCONSIN COORDINATE SYSTEM WITH 0 DEGREES, 0 MINUTES, 0 SECONDS BEING GRID NORTH. THE DIFFERENCE BETWEEN PROJECT PLAT BEARINGS REPRESENT PLANE ANGLES IN DEGREES, MINUTES AND SECONDS TO THE NEAREST SECOND. R/W PLAT DISTANCES ARE GRID LENGTHS UNLESS OTHERWISE NOTED AND MAY BE CONVERTED TO GROUND LENGTHS BY MULTIPLYING PLAT DISTANCES BY 1.000095

| | | |
|---------------|------------------------|--------------|
| REVISION DATE | R/W PROJECT NUMBER | SHEET NUMBER |
| 11-15-83 | 9131-3-21 | 4.9 |
| 1-27-84 | FEDERAL PROJECT NUMBER | |
| 4-16-84 N.C. | | |
| 6-29-84 N.C. | | |
| 11-24-89 N.C. | | |
| 1-22-97 N.C. | | |

PLAT OF RIGHT OF WAY REQUIRED FOR

WABENO-LAONA
S.T.H. 32
FOREST COUNTY

SCALE 0 100 200 Ft. DATE SEPT. 16, 1983

CONSTRUCTION PROJECT NUMBER

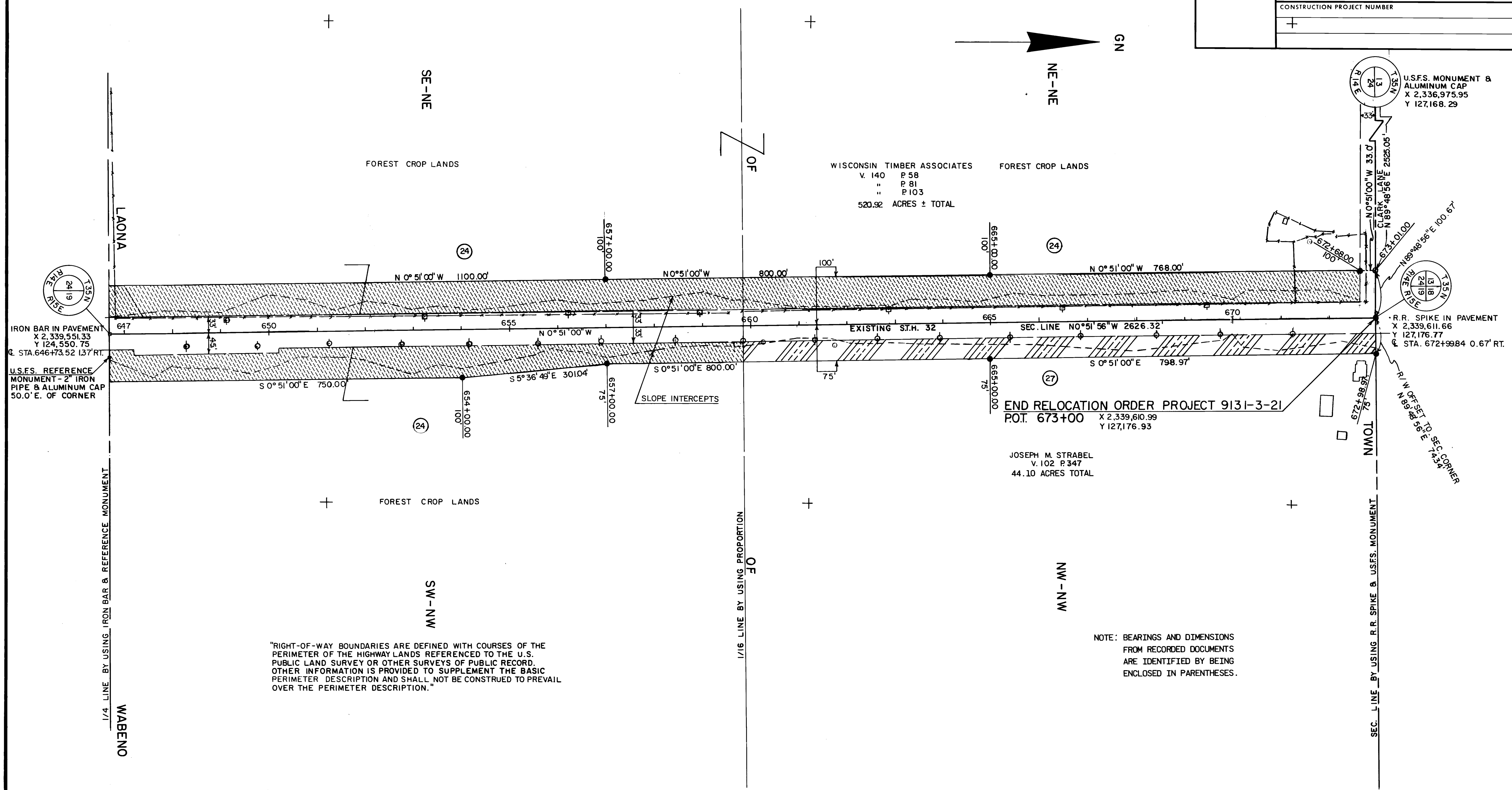

"RIGHT-OF-WAY BOUNDARIES ARE DEFINED WITH COURSES OF THE PERIMETER OF THE HIGHWAY LANDS REFERENCED TO THE U.S. PUBLIC LAND SURVEY OR OTHER SURVEYS OF PUBLIC RECORD. OTHER INFORMATION IS PROVIDED TO SUPPLEMENT THE BASIC PERIMETER DESCRIPTION AND SHALL NOT BE CONSTRUED TO PREVAIL OVER THE PERIMETER DESCRIPTION."

NOTE: BEARINGS AND DIMENSIONS FROM RECORDED DOCUMENTS ARE IDENTIFIED BY BEING ENCLOSED IN PARENTHESES.