

R/W PROJECT NUMBER 9261-03-22	SHEET NUMBER 4.0	TOTAL SHEETS 7
FEDERAL PROJECT NUMBER	4.0	7
PLAT OF RIGHT OF WAY REQUIRED FOR ARGONNE - WEST COUNTY LINE (SECTION 2)		
S.T.H. 32	FOREST COUNTY	

CONVENTIONAL SIGNS AND ABBREVIATIONS

TOWNSHIP AND RANGE LINES	---	AC.	ACRES
SECTION LINE	----	B.	BARN
QUARTER LINE	-----	C.T.H.	COUNTY TRUNK HIGHWAY
SIXTEENTH LINE	-----	C.S.M.	CERTIFIED SURVEY MAP
NEW CENTERLINE	—●—	D.	DEGREE OF CURVE
NEW R/W LINE	— —	G.	GARAGE
OLD R/W LINE	— —	GN	GRID NORTH
PROPERTY LINE	— —	H.	HOUSE
CORPORATE LIMITS	////	I.P.	IRON PIPE
SLOPE INTERCEPTS	~	L.C.	LAND CONTRACT
POWER POLE	⊥	L.	LENGTH OF CURVE
TELEPHONE POLE	⊘	M.H.	MOBILE HOME
UNDERGROUND CABLE PEDISTAL	⊘	MI.	MILE
CATTLE PASS	▭	N.E.	NORTHEAST
WELL	⊞	N.W.	NORTHWEST
STONE MONUMENT	⊞	P.L.E.	PERMANENT LIMITED EASEMENT
IRON PIPE	I.P.	P.	PAGE
R/W MONUMENT	●	P.C.	POINT OF CURVATURE
R/W POINT	○	P.I.	POINT OF INTERSECTION
INTERSECTION ANGLE	△	P.T.	POINT OF TANGENCY
		P.O.C.	POINT ON CURVE
		P.O.T.	POINT ON TANGENT
		S.	SHED
		S.E.	SOUTHEAST
		Sm. Tr.	SMALL TRACTS
		S.W.	SOUTHWEST
		S.T.H.	STATE TRUNK HIGHWAY
		T.	TANGENT LENGTH OF CURVE
		T.L.E.	TEMPORARY LIMITED EASEMENT
		U.S.F.S.	UNITED STATES FOREST SERVICE
		U.S.A.	UNITED STATES OF AMERICA
		V.	VOLUME

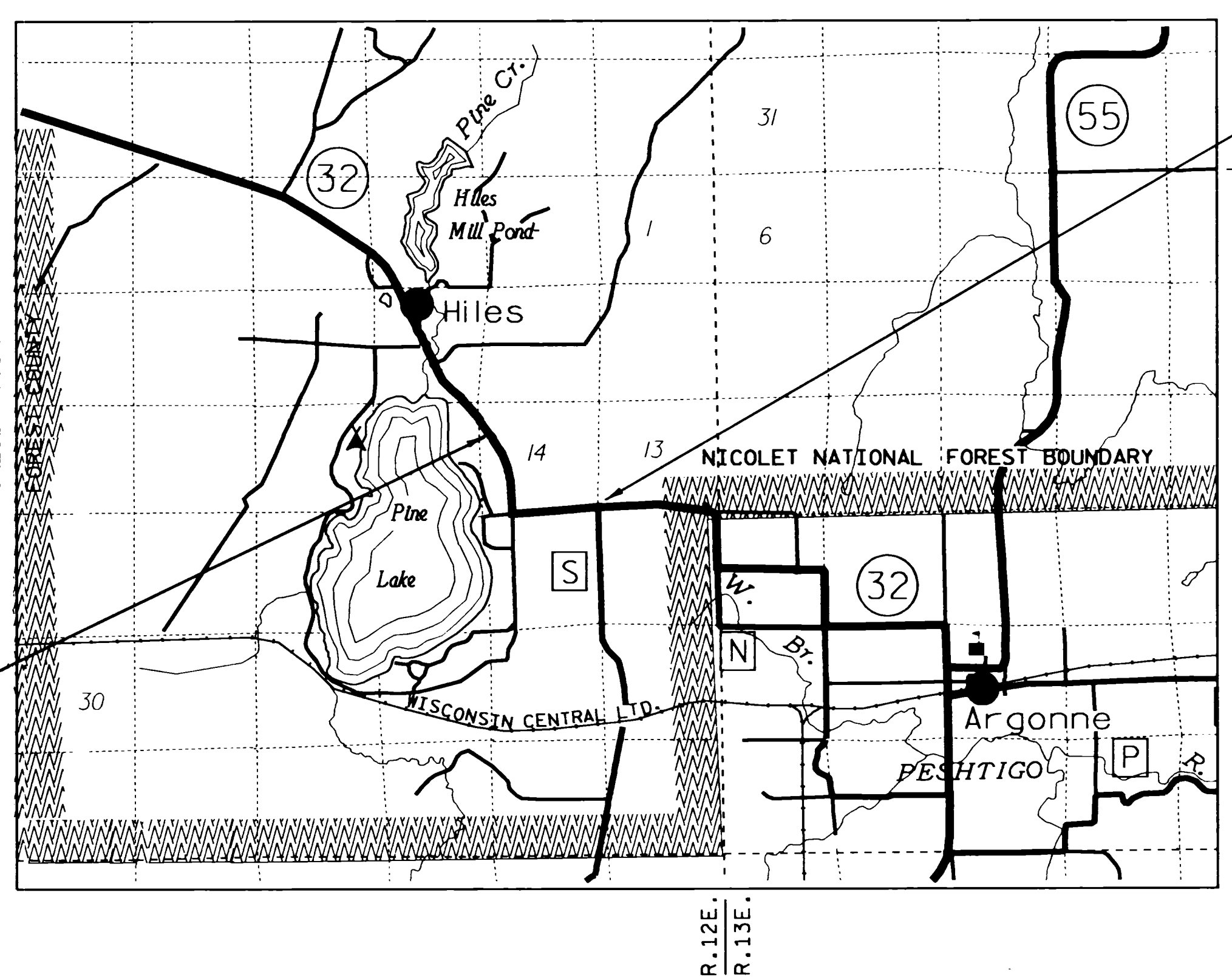
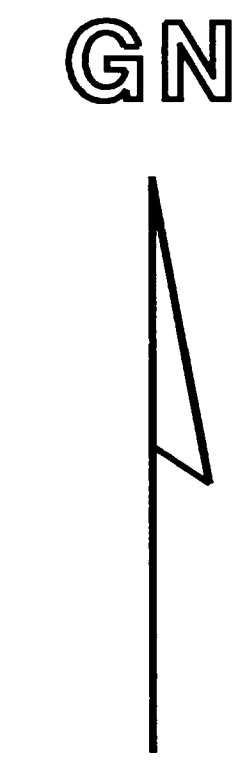

BEGIN RELOCATION ORDER 9261-03-22

31.56 FEET NORTH OF AND
620.13 FEET EAST OF THE
SOUTHWEST CORNER OF SECTION 13, T.37N, R.12E.

END RELOCATION ORDER 9261-03-22

1,227.88 FEET SOUTH OF AND 313.52 FEET
EAST OF THE NORTHWEST CORNER OF
SECTION 14, T.37N., R.12E.

NOTES

COORDINATES AND BEARINGS ON THIS PLAT ARE ORIENTED TO THE WISCONSIN COORDINATE SYSTEM NORTH ZONE. ALL PLAT DISTANCES ARE GRID LENGTH AND MAY BE CONVERTED TO GROUND LENGTH BY MULTIPLYING THE DISTANCE BY THE GRID FACTOR PROVIDED ON THE DETAIL SHEETS.

RIGHT OF WAY MONUMENTS ARE TYPE 2 AND ARE PLACED PRIOR TO OR AT THE TIME OF LAND TITLE TRANSFER.

RIGHT OF WAY BOUNDARIES ARE DEFINED WITH COURSES OF THE PERIMETER OF THE HIGHWAY LANDS REFERENCED TO THE U.S. PUBLIC LAND SURVEY OR OTHER SURVEYS OF PUBLIC RECORD. BEARINGS AND DISTANCES OF PUBLIC RECORD ARE IDENTIFIED IN PARENTHESIS.

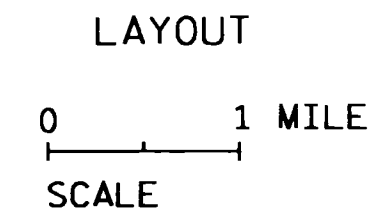

TOTAL NET LENGTH OF CENTERLINE = 1.580 MI.

REVISION DATE 9-24-92 N.C. 4-1-93 N.C. 8-16-94 N.C.	STATE OF WISCONSIN DEPARTMENT OF TRANSPORTATION
APPROVED: DATE: 7/9/92 <i>James D. Brubaker</i> DISTRICT DIRECTOR	

SCHEDULE OF LANDS & INTERESTS REQUIRED

AREAS SHOWN IN THE TOTAL ACRES COLUMN MAY BE APPROXIMATE AND ARE DERIVED FROM TAX ROLLS OR OTHER AVAILABLE SOURCES AND MAY NOT INCLUDE LANDS OF THE OWNER WHICH ARE NOT CONTIGUOUS TO THE AREA TO BE ACQUIRED.

REVISION DATE
9-24-92
4-1-93 N.C.
8-16-94 N.C.

ROUTE COUNTY DATE
S.T.H. 32 FOREST 7-9-92

R/W PROJECT NUMBER 9261-03-22	SHEET NUMBER 41
FEDERAL PROJECT NUMBER	

PARCEL NUMBER	SHEET NUMBER	OWNER'S NAME	INTEREST REQUIRED	TOTAL ACRES	R/W ACRES REQUIRED			TOTAL REMAINING ACRES	T.L.E. ACRES	P.L.E. ACRES
					NEW	EXISTING	TOTAL			
1	4.3	ROMAN TAUER	FEE	39.20	0.23	0.47	0.70	38.50	-	-
2	4.3	THOMAS L. & DIANE M. DRISCOLL	FEE	2.07	0.19	0.00	0.19	1.88	-	-
3	4.3	EUGENE & SUSAN J. HOFFMANN	FEE	2.07	0.19	0.00	0.19	1.88	-	-
4	4.4	ELIA H. O'BRIEN	FEE	9.36	0.95	0.00	0.95	8.41	-	-
5	4.4	MILICENT HOFFMAN	FEE	20.00	0.41	0.50	0.91	19.09	-	-
6	4.4	RAYMOND C. NERY	FEE	20.00	0.41	0.50	0.91	19.09	-	-
7	4.4	JOHN T. TAUER	FEE	78.00	0.96	0.86	1.82	76.18	-	-
8	4.4	WESLEY F. & BETTY I. HITZEROTH	FEE & T.L.E.	0.92	0.17	0.15	0.32	0.60	0.15	-
9	4.4	JOHN H. & PEARL V. SCHRAM	FEE	1.99	0.13	0.16	0.29	1.70	-	-
10	4.4	EDWARD H. BOCEK & JAMES BOCEK	FEE	5.45	0.11	0.13	0.24	5.21	-	-
11	4.4	CAROL McDONALD	FEE	1.50	0.10	0.12	0.22	1.28	-	-
12	4.4	CHARLES & LOIS TUCKER	FEE	72.70	0.50	0.61	1.11	71.59	-	-
13	4.5	GRACE WINKLER	FEE	16.47	0.56	1.04	1.60	14.87	-	-
14	4.5	WILLIAM B. & CATHERINE J. COCHRANE	FEE	38.00	4.00	1.44	5.44	32.56	-	-
15	4.5	DARREL L. SCHREIBER	FEE	2.97	0.18	0.00	0.18	2.79	-	-
16	4.5	JOSEPH A. & DONNA M. MOORE	FEE & T.L.E.	1.55	0.01	0.00	0.01	1.54	0.05	-
17	4.5	PATRICIA J. WEGEL, ETAL	FEE	1.55	0.10	0.00	0.10	1.45	-	-
18	4.5	JAMES H. & KATHLEEN A. MINSTER	FEE	1.55	0.18	0.00	0.18	1.37	-	-
19	4.5 & 4.6	THOMAS J. & GERTRUDE A. BOTIC	FEE	3.10	0.58	0.00	0.58	2.52	-	-
20	4.6	ROBERT C. DANIELS	FEE	3.09	0.44	0.00	0.44	2.65	-	-
21	4.6	ROGER E. & KAREN E. HATEFIELD	FEE	1.60	0.15	0.00	0.15	1.45	-	-
22	4.6	RICHARD R. & BONNIE GRACZYK	FEE & T.L.E.	2.48	0.13	0.00	0.13	2.35	0.06	-
23	4.6	FREDERICK COLBURN	FEE	1.90	0.01	0.00	0.01	1.89	-	-
24	4.6	MELVIN FLANNERY	FEE	4.96	0.23	0.00	0.23	4.73	-	-
25	4.6	MARY A. COLBURN	FEE	46.17	0.45	0.01	0.46	45.71	-	-
26	4.6	WILLIAM E. & PATRICIA BONACK, JR.	FEE	36.00	0.76	0.00	0.76	35.24	-	-
27	4.6	JESSE J. & CRYSTAL M. HOULF	FEE	12.00	0.23	0.00	0.23	11.77	-	-
28	4.6	DAVID ROBERTS	FEE	80.00	0.43	0.00	0.43	79.57	-	-
29	4.6	KARL J. & COLETTE M. GUTH	FEE	16.00	0.53	0.00	0.53	15.47	-	-
-	-	-	-	-	-	-	-	-	-	-

34,35,36,37,38,39,40,41,42,43,44,45,46,47,48,49,50,51,52,53,54,55,56,57,58,59,60,61,62,63

LEVELS ON - 1.

REVISION DATE
 9-24-92
 4-1-93 N.C.
 8-16-94 N.C.

ROUTE COUNTY DATE
 S.T.H. 32 FOREST 7-9-92
 NOT TO SCALE

R/W PROJECT NUMBER 9261-03-22	SHEET NUMBER 4.2
FEDERAL PROJECT NUMBER	

LOCATION SKETCH NOT TO SCALE

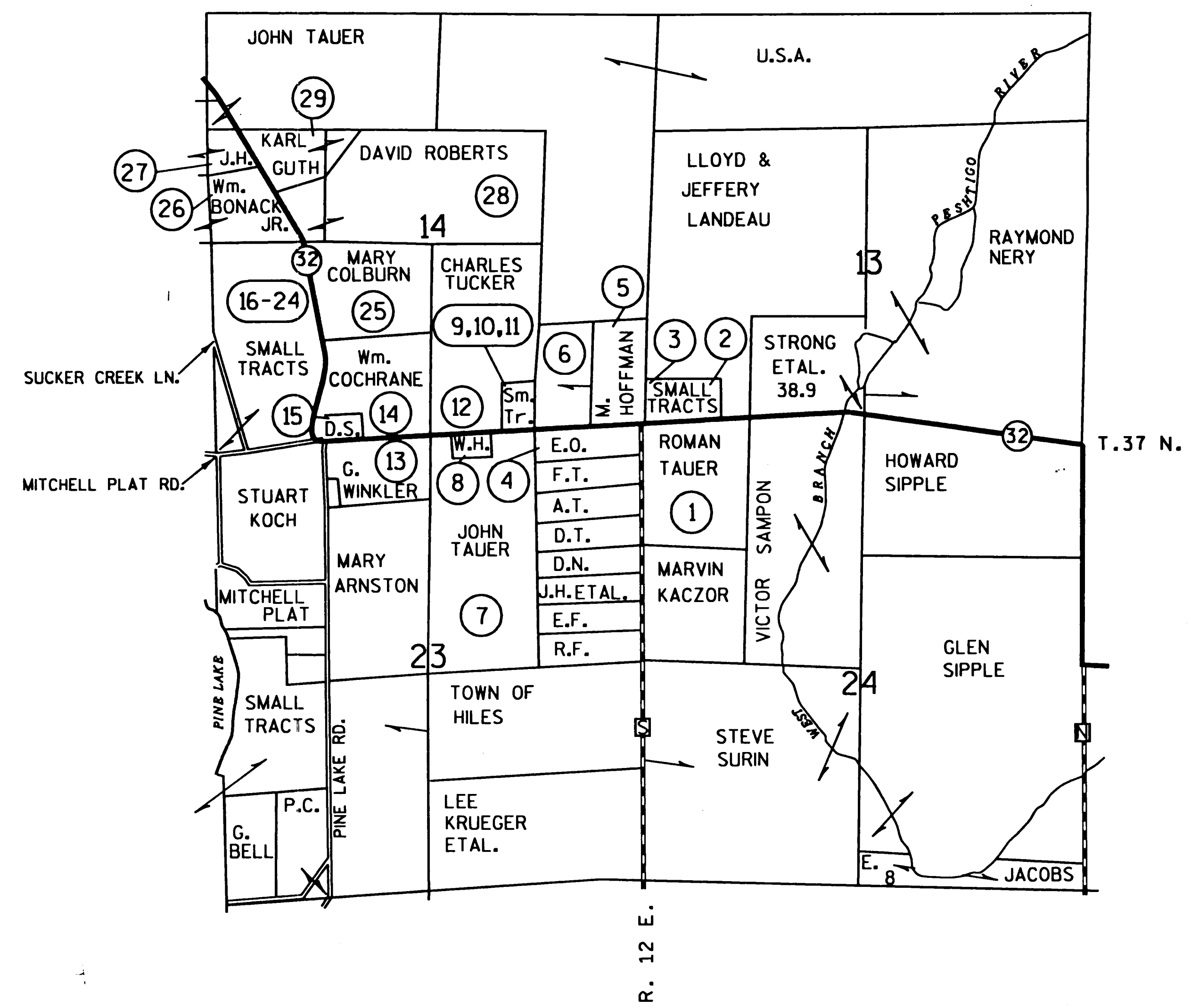

50, 51, 52, 53, 54, 55, 56, 57, 58, 59, 60, 61, 62, 63
 27,
 22,
 LEVELS ON - I.

REVISION DATE
 9-24-92
 4-1-93 N.C.
 8-16-94 N.C.

ROUTE COUNTY DATE
 S.T.H. 32 FOREST 7-9-92
 SCALE, FT. GRID FACTOR
 0 100 200
 L.000095

R/W PROJECT NUMBER
 9261-03-22
 FEDERAL PROJECT NUMBER
 SHEET NUMBER
 4.3

HILES

ROMAN TAUER
 V. 117 P. 440
 39.2 AC. TOTAL

C.T.H. "S" R/W PER
 PROJECT 9339-00-21

BEGIN RELOCATION ORDER
 P.O.T. STA. 211+00 (A)
 X 2,270,278.56
 Y 189,606.56

RR SPIKE
 X 2,272,301.89
 Y 189,695.10

PK NAIL
 X 2,269,658.07
 Y 189,575.00

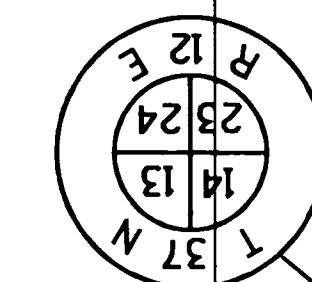
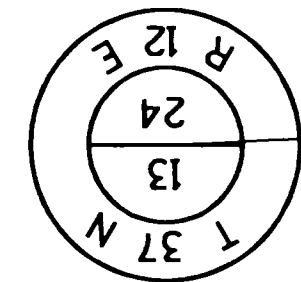

CURVE 400	
P.I.	217+22.05 (A)
X	2269656.753
Y	189579.285
Δ	2°9'39.34"LT.
T.	0°15'0.00"
L.	432.237
R.	864.371
	22918.312

MILLICENT HOFFMAN
 V. 110 P. 58

CURVE 1	
P.I.	751+43.41 (B)
X	2269656.753
Y	189579.285
Δ	2°9'39.34"LT.
T.	0°15'0.00"
L.	432.237
R.	864.371
	22918.31

EUGENE & SUSAN J. HOFFMANN V. 175 P. 743
 THOMAS L. & DIANE M. DRISCOLL V. 168 P. 449
 AMY L. & MARK A. CIGAN V. 155 P. 808
 JEAN M. BARTOSH V. 155 P. 809
 JAMES B. & NANCY STRONG V. 155 P. 807

NS

LEVELS ON • 1, 2, 3, 4, 5, 6, 7, 8, 9, 10, 11, 12, 13, 14, 15, 16, 17, 18, 19, 20, 21, 22, 23, 24, 25, 26, 27, 28, 29, 30, 31, 32, 33, 34, 35, 36, 37, 38, 39, 40, 41, 42, 43, 44, 45, 46, 47, 48, 49, 50, 51, 52, 53, 54, 55, 56, 57, 58, 59, 60, 61, 62, 63

REVISION DATE 9-24-92 4-1-93 N.C. 8-16-94	ROUTE COUNTY DATE S.T.H. 32 FOREST 7-9-92	R/W PROJECT NUMBER 9261-03-22	SHEET NUMBER 4.5
SCALE, FT. 0 100 200		GRID FACTOR 1.000095	

NOTE:
EAST PINE LAKE ROAD WAS FORMERLY KNOWN AS PART OF MILITARY ROAD AS SHOWN IN THE 1878 ATLAS OF WISCONSIN BY SNYDER & VAN VECHTEN & CO.

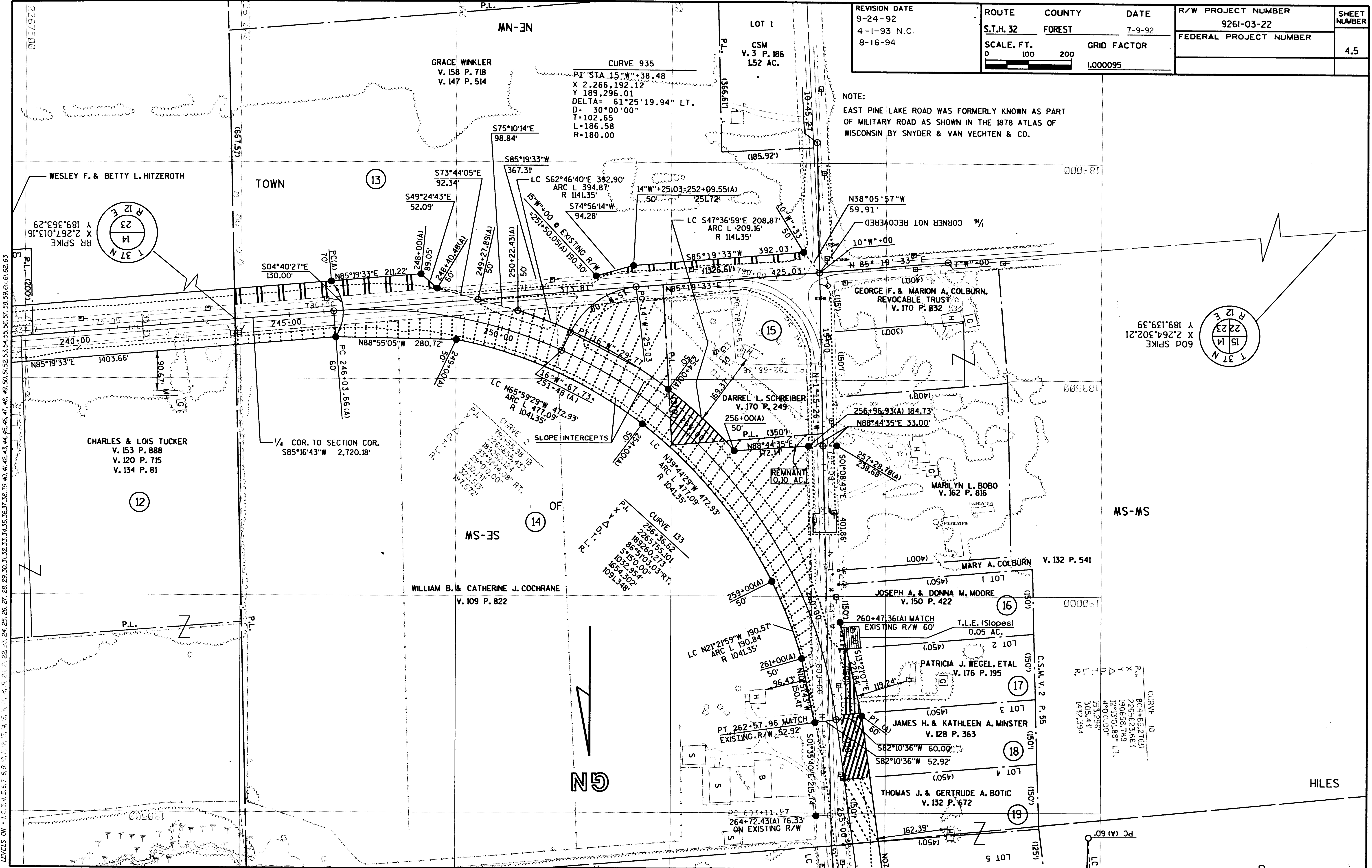

LEVELS ON - 1.2.3.4.5.6.7.8.9.10.11.12.13.14.15.16.17.18.19.20.21.22.23.24.25.26.27.28.29.30.31.32.33.34.35.36.37.38.39.40.41.42.43.44.45.46.47.48.49.50.51.52.53.54.55.56.57.58.59.60.61.62.63

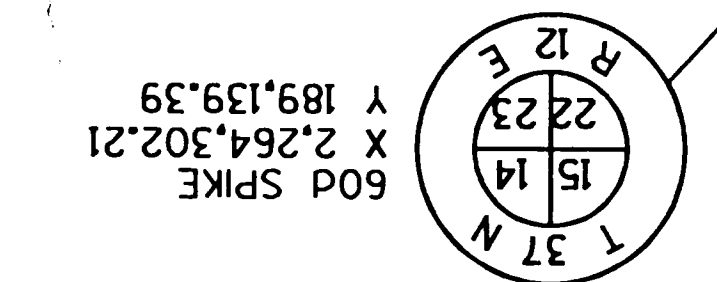

CHARLES & LOIS TUCKER
V. 153 P. 888
V. 120 P. 715
V. 134 P. 81

WILLIAM B. & CATHERINE J. COCHRANE
V. 109 P. 822

JOSEPH A. & DONNA M. MOORE
V. 150 P. 422

PATRICIA J. WEGEL, ETAL
V. 176 P. 195

JAMES H. & KATHLEEN A. MNSTER
V. 128 P. 363

THOMAS J. & GERTRUDE A. BOTIC
V. 132 P. 672

CURVE 10
P.L. 804+65.21(B)
X 226562.663
Y 190658.789
I=131.0188" LT.
D=4*0.00"

REVISION DATE 9-24-92 4-1-93 N.C. 8-16-94 N.C.	ROUTE S.T.H. 32	COUNTY FOREST	DATE 7-9-92	R/W PROJECT NUMBER 9261-03-22	SHEET NUMBER 4.6
	SCALE, FT. 0 100 200	GRID FACTOR 1.000095		FEDERAL PROJECT NUMBER	

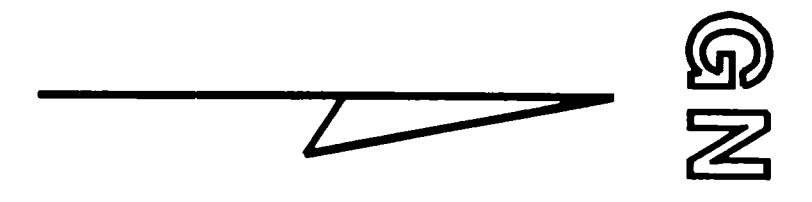

USGS ALUMINIUM MONUMENT
X 2,264,107.21
Y 194,394.54

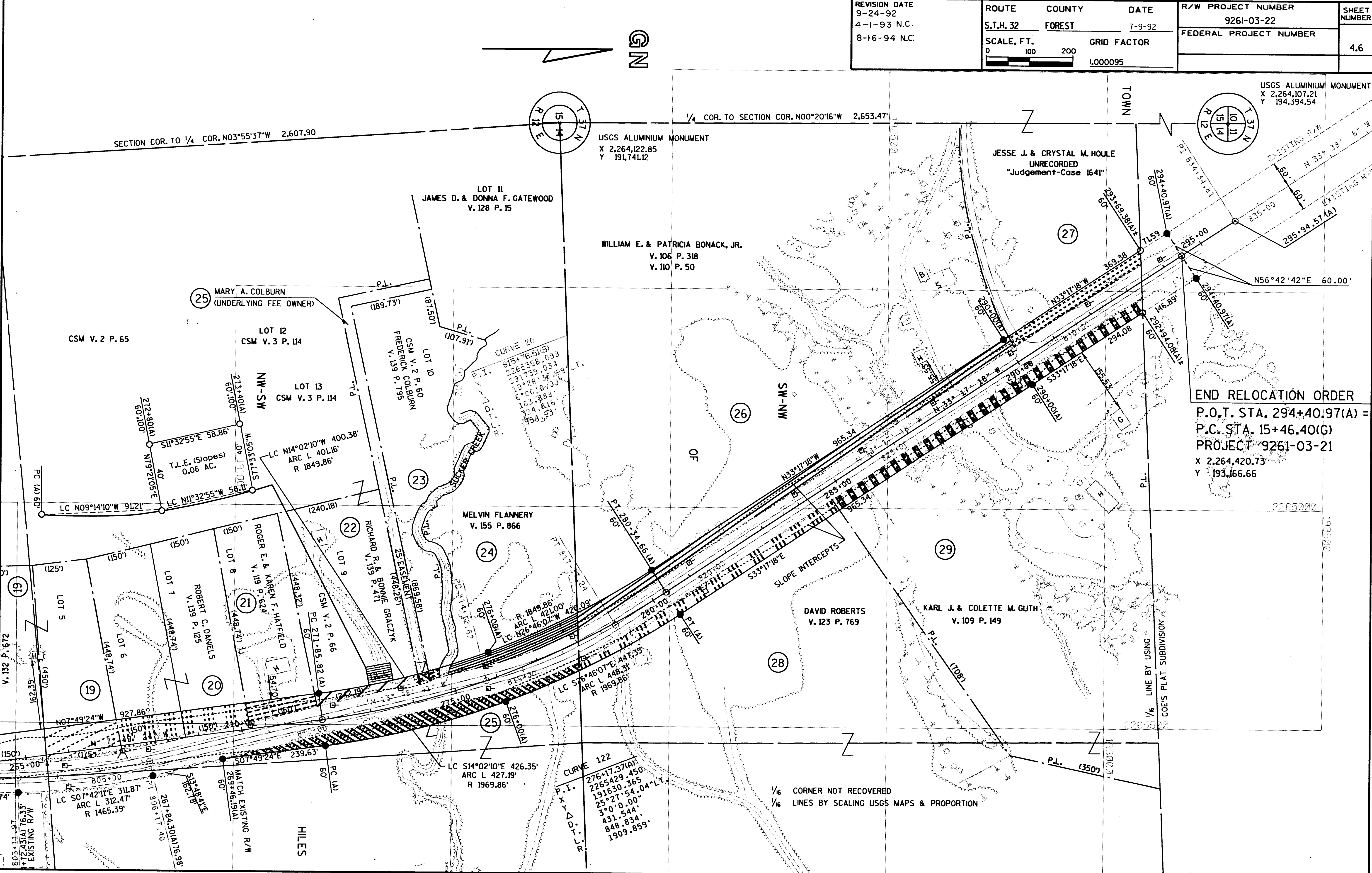

END RELOCATION ORDER
P.O.T. STA. 294+40.97(A) =
P.C. STA. 15+46.40(G)
PROJECT 9261-03-21
X 2,264,420.73
Y 193,166.66

1/16 CORNER NOT RECOVERED
1/16 LINES BY SCALING USGS MAPS & PROPORTION

LEVELS ON - 1, 2, 3, 4, 5, 6, 7, 8, 9, 10, 11, 12, 13, 14, 15, 16, 17, 18, 19, 20, 21, 22, 23, 24, 25, 26, 27, 28, 29, 30, 31, 32, 33, 34, 35, 36, 37, 38, 39, 40, 41, 42, 43, 44, 45, 46, 47, 48, 49, 50, 51, 52, 53, 54, 55, 56, 57, 58, 59, 60, 61, 62, 63