

TRANSPORTATION PROJECT PLAT NO: 9261-03-24 - 4.01

THAT PART OF THE
SOUTHWEST QUARTER OF THE NORTHWEST QUARTER (SW 1/4 - NW 1/4), SECTION TWENTY-EIGHT (28),
TOWNSHIP THIRTY-SEVEN (37) NORTH, RANGE THIRTEEN (13) EAST, TOWN OF ARGONNE, FOREST COUNTY, WISCONSIN
RELOCATION ORDER STH 32 FOREST COUNTY (ARGONNE - WEST COUNTY LINE)

TO PROPERLY ESTABLISH, LAY OUT, WIDEN, ENLARGE, EXTEND, CONSTRUCT, RECONSTRUCT, IMPROVE, OR MAINTAIN A PORTION OF THE HIGHWAY DESIGNATED ABOVE, THE STATE OF WISCONSIN DEPARTMENT OF TRANSPORTATION DEEMS IT NECESSARY TO RELOCATE OR CHANGE SAID HIGHWAY AND ACQUIRE CERTAIN LANDS AND INTERESTS OR RIGHTS IN LANDS FOR THE ABOVE PROJECT.

TO EFFECT THIS CHANGE, PURSUANT TO AUTHORITY GRANTED UNDER SECTION 84.02 (3) AND 84.09, WISCONSIN STATUTES, THE DEPARTMENT OF TRANSPORTATION HEREBY ORDERS THAT:
1. THAT PORTION OF SAID HIGHWAY AS SHOWN ON THIS PLAT IS LAY OUT AND ESTABLISHED TO THE LINES AND WIDTHS AS SO SHOWN FOR THE ABOVE PROJECT.
2. THE LANDS OR INTERESTS OR RIGHTS IN LANDS AS SHOWN ON THIS PLAT ARE REQUIRED BY THE DEPARTMENT FOR THE ABOVE PROJECT AND SHALL BE ACQUIRED IN THE NAME OF THE STATE OF WISCONSIN, PURSUANT TO THE PROVISIONS OF SECTION 84.09 (1) OR (2), WISCONSIN STATUTES.

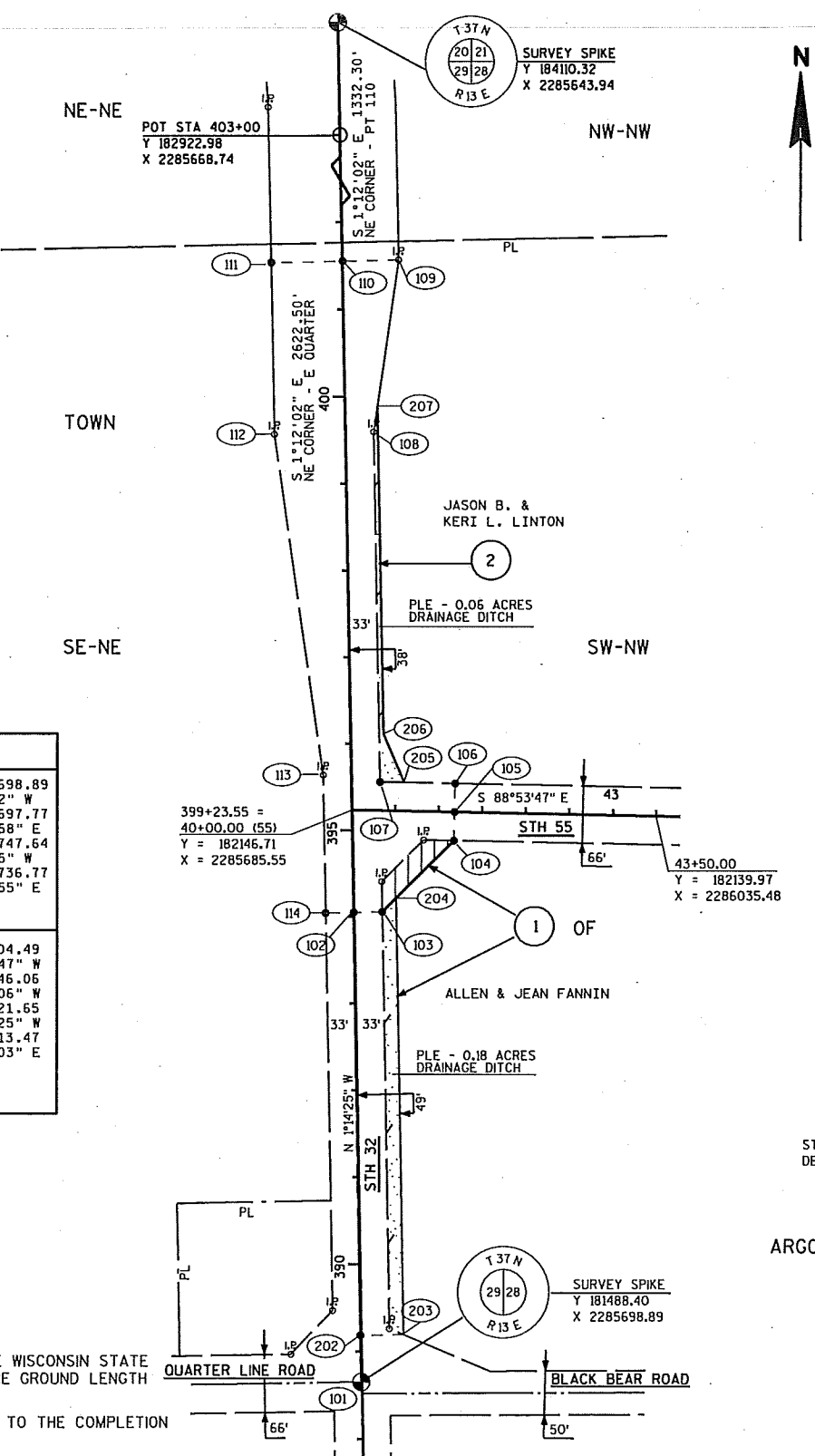
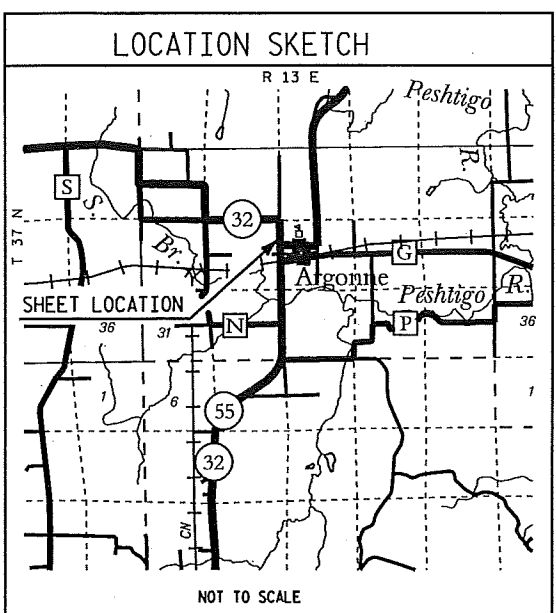

SCHEDULE OF LANDS & INTERESTS REQUIRED

| PARCEL # | OWNER | INTEREST REQUIRED | TOTAL ACRE | RW ACRES REQUIRED | | | TOTAL ACRE REMAINING | TLE ACRES | PLE ACRES |
|----------|---------------------------|-------------------|------------|-------------------|----------|-------|----------------------|-----------|-----------|
| | | | | NEW | EXISTING | TOTAL | | | |
| 1 | ALLEN & JEAN FANNIN | FEE, PLE | 5.41 | 0.05 | --- | 0.05 | 5.36 | --- | 0.18 |
| 2 | JASON B. & KERI L. LINTON | PLE | | | | | | | 0.06 |

POINT STATION OFFSET

| POINT | STATION | OFFSET |
|-------|---------------|----------|
| 101 | 388+65.10 | 0.91'LT |
| 102 | 394+05.25 | 0.54'LT |
| 103 | 394+05.23 | 33.00'RT |
| 104 | 41+18.32 (55) | 33.00'RT |
| 105 | 41+18.32 (55) | 0.00'RT |
| 106 | 41+18.32 (55) | 33.00'LT |
| 107 | 395+55.22 | 33.00'RT |
| 108 | 399+58.40 | 33.00'RT |
| 109 | 401+55.25 | 65.62'RT |
| 110 | 401+55.29 | 0.02'LT |
| 111 | 401+55.35 | 82.02'LT |
| 112 | 399+58.40 | 82.02'LT |
| 113 | 395+64.70 | 33.00'LT |
| 114 | 394+05.27 | 33.00'LT |
| 202 | 389+18.38 | 0.88'LT |
| 203 | 389+18.34 | 49.00'RT |
| 204 | 394+20.58 | 49.00'RT |
| 205 | 40+59.89 (55) | 33.00'LT |
| 206 | 396+10.72 | 38.00'RT |
| 207 | 399+88.58 | 38.00'RT |

CONVENTIONAL SYMBOLS AND ABBREVIATIONS

| | | | |
|----------------------------|-------|----------------------------|--------------------------------------|
| SECTION LINE | --- | ACRES | AC. |
| QUARTER LINE | --- | CENTERLINE | C/L |
| SIXTEENTH LINE | --- | CERTIFIED SURVEY MAP | CSM |
| PROPOSED REFERENCE LINE | --- | DOCUMENT | DOC. |
| PROPOSED R/W LINE | --- | MONUMENT | MKN. |
| EXISTING H.E. LINE | --- | PAGE | P. |
| PROPERTY LINE | --- | PROPERTY LINE | PL |
| EASEMENT LINE | --- | PERMANENT LIMITED EASEMENT | PLE |
| EXISTING CENTERLINE | --- | RECORDED AS | (100) |
| LOT & TIE LINES | --- | RIGHT-OF-WAY | R/W |
| FEE (HATCH VARIES) | /// | SECTION | SEC. |
| TEMPORARY LIMITED EASEMENT | --- | SQUARE FOOT | SO.FT. |
| PERMANENT LIMITED EASEMENT | --- | STATION | STA. |
| PARCEL NUMBER | (102) | VOLUME | V. |
| | | SECTION CORNER | (17) (26) (28) (35) (35) |
| | | FOUND IRON PIPE/PIN | LP DIP UNLESS NOTED |
| | | R/W MONUMENT | ○ (SET) |
| | | R/W STANDARD | △ (SET) |
| | | SIGN | SIGN p SIGN |

BEARING & DISTANCE TABLE

| | |
|-----|--------------------------|
| 101 | Y 181488.40 X 2285698.89 |
| | 540.15', N 1°12'02" W |
| 102 | Y 182028.43 X 2285687.57 |
| | 33.54', N 88°47'58" E |
| 103 | Y 182029.13 X 2285721.10 |
| | 116.26', N 44°55'55" E |
| 104 | Y 182111.44 X 2285803.22 |
| | 33.00', N 1°06'13" E |
| 105 | Y 182144.44 X 2285803.85 |
| | 33.00', N 1°06'13" E |
| 106 | Y 182177.43 X 2285804.49 |
| | 86.65', N 88°53'47" W |
| 107 | Y 182179.10 X 2285717.85 |
| | 403.17', N 1°14'25" W |
| 108 | Y 182582.18 X 2285709.13 |
| | 199.53', N 8°10'03" E |
| 109 | Y 182779.69 X 2285737.47 |
| | 65.64', S 88°47'58" W |
| 110 | Y 182778.31 X 2285671.85 |
| | 82.00', S 88°47'58" W |
| 111 | Y 182776.59 X 2285589.87 |
| | 196.95', S 1°14'25" E |
| 112 | Y 182579.69 X 2285594.13 |
| | 396.74', S 8°20'17" E |
| 113 | Y 182187.14 X 2285651.66 |
| | 159.43', S 1°14'25" E |
| 114 | Y 182027.75 X 2285655.12 |
| | 32.46', N 88°47'58" E |
| 102 | Y 182028.43 X 2285687.57 |

BEARING & DISTANCE TABLE

| | |
|-----|--------------------------|
| 101 | Y 181488.40 X 2285698.89 |
| | 53.28', N 1°12'02" W |
| 202 | Y 181541.67 X 2285697.77 |
| | 49.88', N 88°47'58" E |
| 203 | Y 181542.71 X 2285747.64 |
| | 502.24', N 1°14'25" W |
| 204 | Y 182044.84 X 2285736.77 |
| | 94.09', N 44°55'55" E |
| 104 | |
| | |
| 106 | Y 182177.43 X 2285804.49 |
| | 58.44', N 88°53'47" W |
| 205 | Y 182178.55 X 2285746.06 |
| | 61.21', N 23°30'06" W |
| 206 | Y 182234.69 X 2285721.55 |
| | 377.86', N 1°14'25" W |
| 207 | Y 182612.46 X 2285713.47 |
| | 168.95', N 8°10'03" E |
| 109 | |

NOTES:
COORDINATES AND BEARINGS ON THE PLAT ARE REFERENCED TO THE WISCONSIN STATE PLANE COORDINATE SYSTEM, (ENGLISH), NAD 1927, ALL DISTANCES ARE GROUND LENGTH
RIGHT-OF-WAY MONUMENTS ARE TYPE 2 AND WILL BE PLACED PRIOR TO THE COMPLETION OF THE PROJECT.
RIGHT-OF-WAY BOUNDARIES ARE DEFINED WITH COURSES OF THE PERIMETER OF THE HIGHWAY LANDS REFERENCED TO THE U.S. PUBLIC LAND SURVEY OR OTHER SURVEYS OF RECORD.
PROPERTY LINES SHOWN ON THIS PLAT ARE DRAWN FROM MAPS AND DOCUMENTS OF PUBLIC RECORD AND/OR EXISTING OCCUPATIONAL LINES. EXCLUDING RIGHT-OF-WAY BOUNDARIES, THIS PLAT MAY NOT BE A TRUE REPRESENTATION OF EXISTING PROPERTY LINES AND SHOULD NOT BE USED AS A SUBSTITUTE FOR AN ACCURATE FIELD SURVEY.
A PERMANENT LIMITED EASEMENT IS A RIGHT FOR CONSTRUCTION AND MAINTENANCE PURPOSES AS DEFINED HEREIN, INCLUDING THE RIGHT TO OPERATE THE NECESSARY EQUIPMENT THEREON AND THE RIGHT OF INGRESS AND EGRESS AS LONG AS REQUIRED FOR SUCH PUBLIC PURPOSE INCLUDING THE RIGHT TO PRESERVE, PROTECT, REMOVE OR PLANT THEREON ANY VEGETATION THAT THE HIGHWAY AUTHORITIES MAY DEEM NECESSARY OR DESIRABLE TO PREVENT EROSION OF THE SOIL, BUT WITHOUT PREJUDICE TO THE OWNERS RIGHT TO MAKE OR CONSTRUCT IMPROVEMENTS ON SAID LANDS OR TO FLATTEN THE SLOPES, PROVIDING SAID ACTIVITIES WILL NOT IMPAIR OR OTHERWISE ADVERSELY AFFECT THE HIGHWAY FACILITIES

STH 32 R/W WIDTH VARIES FROM STATE OF WISCONSIN DEPARTMENT OF TRANSPORTATION R/W PROJECT 9261-03-23

HEREBY CERTIFY THAT THIS PLAT MEETS ALL REQUIREMENTS OF SECTION 84.095, WISCONSIN STATUTES. THIS PLAT IS APPROVED FOR THE WISCONSIN DEPARTMENT OF TRANSPORTATION.
DATE: 8/23/05 *Dana Kida*
Name: Dana Kida
Title: TSS Supervisor
THIS PLAT WAS PREPARED BY OR UNDER THE DIRECTION OF:
DATE: 8/21/05 *Jeffrey T. Ernst*
Name: Jeffrey T. Ernst

RESERVED FOR REGISTER OF DEEDS
PROJECT NUMBER 9261-03-24-4.01
AMENDMENT NO:
ACCEPTED FOR RECORDING AND FILING IN THE OFFICE OF THE REGISTER OF DEEDS IN FOREST COUNTY, WISCONSIN AT 3:42 PM ON August 31, 2005 AS DOCUMENT 182397 AND FILED IN Transfer of Deeds Plat File Page 1
SIGNATURE OF REGISTER OF DEEDS