

PROJECT NO. 440139
 PLOT NAME: RW3.PRF
 ORIGINATOR: JPZ
 DATE: 06/26/95
 SCALE: 1:100
 FILE NAME: RW3.DGN

GB4
 PEN TABLE = #PLOT72:DJBW:dllref1.tbl
 DATE OF PLOT = 12/11/95
 DESIGN FILE IS d:\dgn\440139:rw3.dgn
 DGN LEVELS ON = 1-63

PEN TABLE = #PLOT72:DJBW:dllref1.tbl
 DATE OF PLOT = 12/11/95
 DESIGN FILE IS d:\dgn\440139:rw3.dgn
 DGN LEVELS ON = 1-63

LEVELS ON = 1, 2, 3, 4, 5, 6, 7, 8, 9, 10, 11, 12, 13, 14, 15, 16, 17, 18, 19, 20, 21, 22, 23, 24, 25, 26, 27, 28, 29, 30, 31, 32, 33, 34, 35, 36, 37, 38, 39, 40, 41, 42, 43, 44, 45, 46, 47, 48, 49, 50, 51, 52, 53, 54, 55, 56, 57, 58, 59, 60, 61, 62, 63.

REVISION DATE 08-15-1995	ROUTE C.T.H. "B"	COUNTY FOREST	DATE	R/W PROJECT NUMBER 9329-01-00	SHEET NUMBER 4.4
	SCALE, FT. 0 100 200	GRID FACTOR		FEDERAL PROJECT NUMBER	

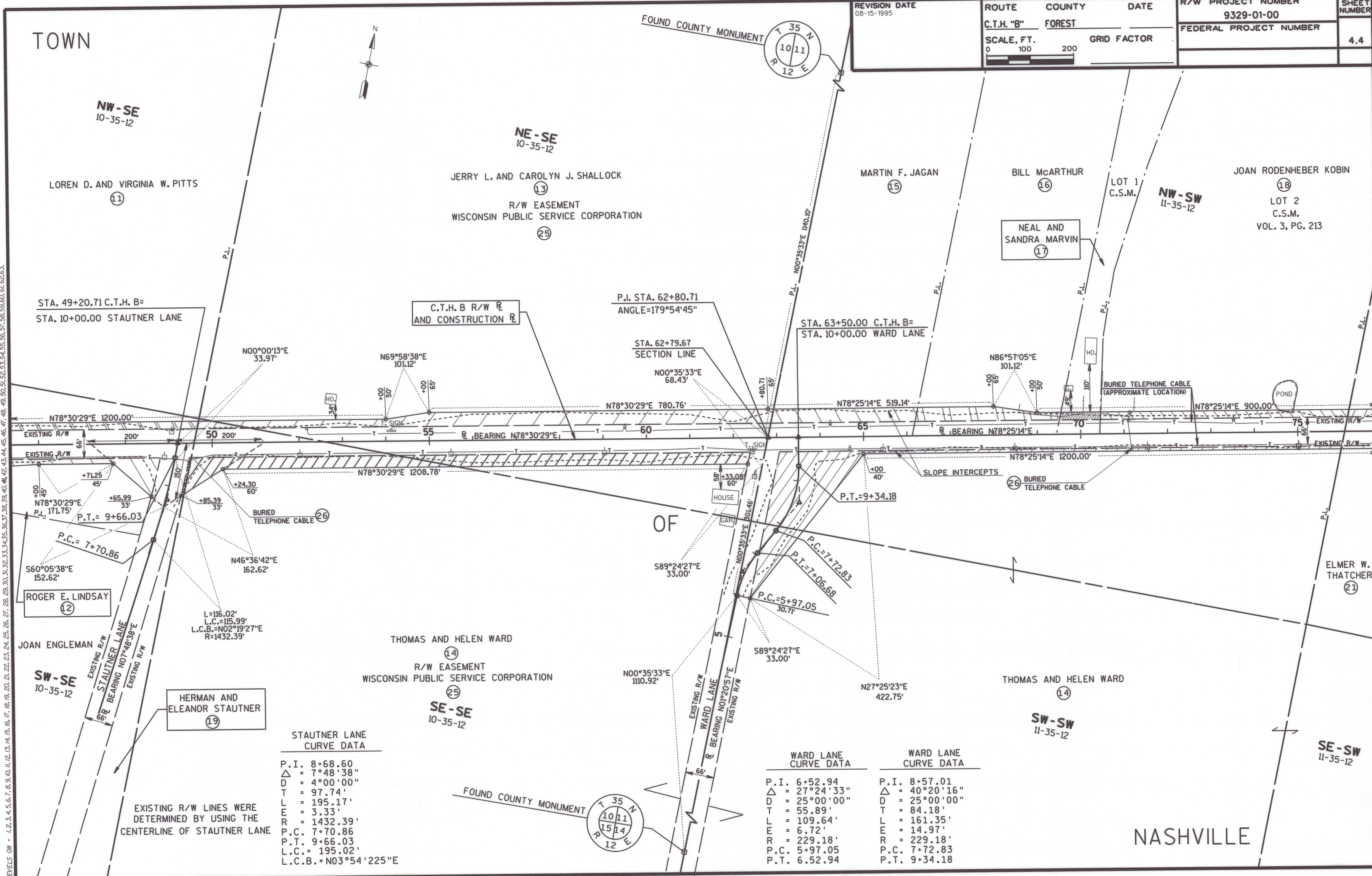

STAUTNER LANE CURVE DATA

P.I.	8+68.60
Δ	7°48'38"
D	4°00'00"
T	97.74'
L	195.17'
E	3.33'
R	1432.39'
P.C.	7+70.86
P.T.	9+66.03
L.C.	195.02'
L.C.B.	N03°54'225"E

WARD LANE CURVE DATA	WARD LANE CURVE DATA
P.I.	6+52.94
Δ	27°24'33"
D	25°00'00"
T	55.89'
L	109.64'
E	6.72'
R	229.18'
P.C.	5+97.05
P.T.	6.52.94
P.I.	8+57.01
Δ	40°20'16"
D	25°00'00"
T	84.18'
L	161.35'
E	14.97'
R	229.18'
P.C.	7+72.83
P.T.	9+34.18

EXISTING R/W LINES WERE DETERMINED BY USING THE CENTERLINE OF STAUTNER LANE

NASHVILLE