

COUNTY AND HIGHWAY	ROUTE AND SECTION	CLASS AND AGREEMENT		FEDERAL DIVISION OFFICE	SHEET NUMBER	TOTAL SHEETS
		STATE	FEDERAL			
21.6	190.0		12.3	WIS. 5N	4.2	

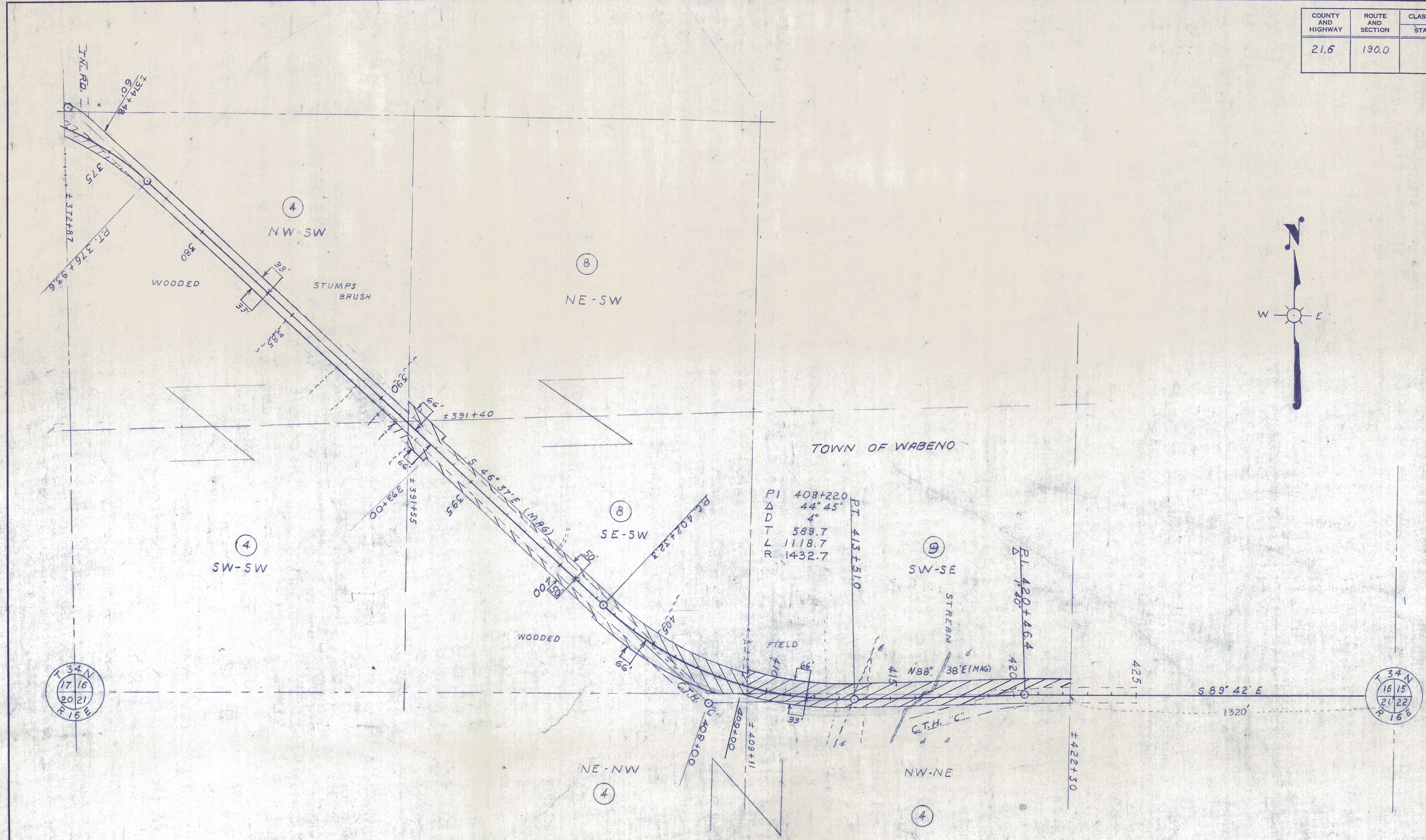

PAR NO	OWNER	ADDRESS	MORTGAGEE	ADDRESS	DESCRIPTION	ACRES PURCHASED				PAR NO	ALSO SHEET
						IMPR	UNIMPR	MARSH	TOTAL		
4	U.S. FOREST SERVICE				W 1/2 - SW SEC. 16 T34N-R16E					4	4-4.1
8	KYLE F. SMITH	SOPERTON			E 1/2 - SW		1.93		1.93	8	
9	U.S. INDIAN SERVICE				SW - SE		1.15		1.15	9	4-4.1
4	U.S. FOREST SERVICE				NE - NW SEC. 21					4	4-4.1
4	"				NW - NE					4	4-4.1

NB. 8402
 STATE HIGHWAY COMMISSION OF WISCONSIN
 PLAT OF RIGHT OF WAY REQUIRED
 PROJECT S 0190 (3)
 SOPERTON - EAST COUNTY LINE ROAD
 C.T.H. "C" FOREST COUNTY

SCALE
 0' 100' 200' 400'
 LENGTH - 3.286 MILES

REVISED AUG 5 1995
 REVISED JULY 21 1995
 DATED APRIL 23 1993