

COUNTY AND HIGHWAY	ROUTE AND SECTION	CLASS AND AGREEMENT		FEDERAL DIVISION OFFICE	SHEET NUMBER
		STATE	FEDERAL		
21.6	190.0		12.3	WIS. 5N	4

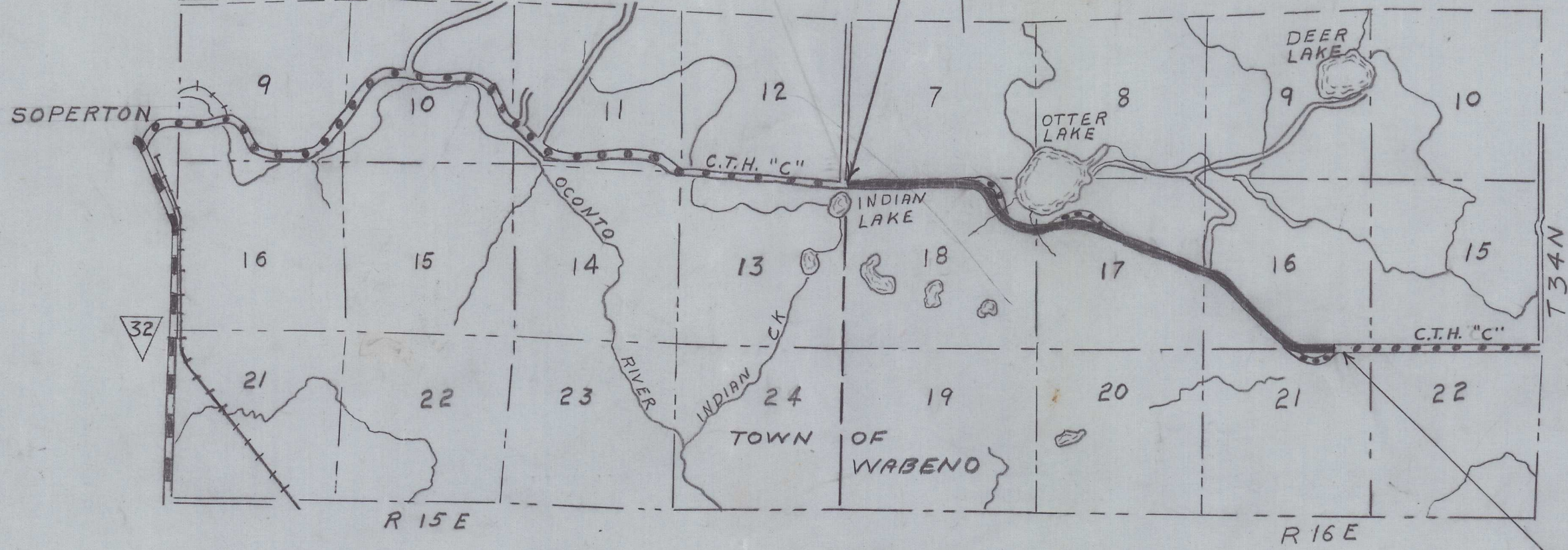

LOCATION SKETCH

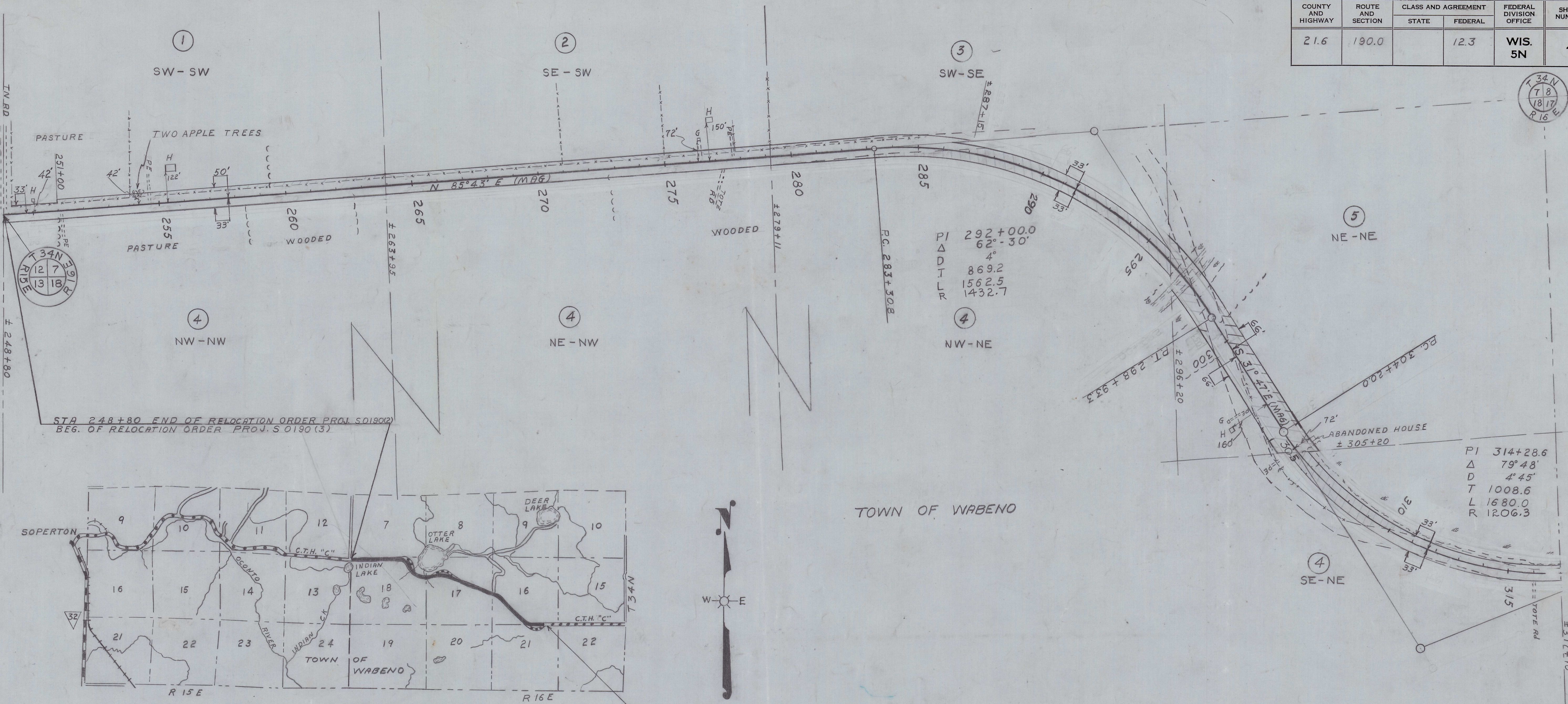
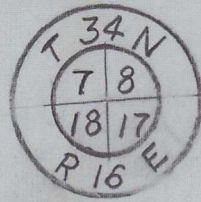
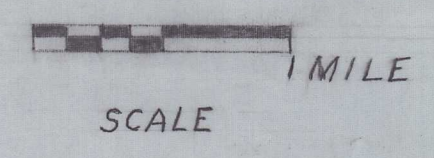

STA 422+30 END OF RELOCATION ORDER PROJ. S0190(3)

PAR NO	OWNER	ADDRESS	MORTGAGEE	ADDRESS	DESCRIPTION	ACRES PURCHASED			PAR NO	ALSO SHEET
						IMPR.	UNIMP.	MARSH TOTAL		
1	CHARLOTTA BANCROFT	SOPERTON			SW-SW SEC 7 T 34N, R 16E	0.33	0.18	0.51	1	
2	WALTER M. STUBBS	NOBLESVILLE, IND			SE-SW " " " "	0.16	0.43	0.59	2	
3	MILTON KASAL	SOPERTON	NORTHERN LIGHT, HEAT & POWER CO. - LINE GRANT		SW-SE " " " "		0.20	0.20	3	
4	U.S. FOREST SERVICE				N 1/2-NW SEC 18 " " " "				4	4.1-4.2
4	"				NW-NE " " " "				4	4.1-4.2
5	H.E. Mc GRAW JR.	SOPERTON			NE-NE " " " "	1.26		0.40	5	
4	U.S. FOREST SERVICE				SE-NE " " " "				4	

N.B. 8402

STATE HIGHWAY COMMISSION OF WISCONSIN  
 PLAT OF RIGHT OF WAY REQUIRED  
 PROJECT S0190(3)  
 SOPERTON - EAST COUNTY LINE  
 C.T. H. "C" FOREST

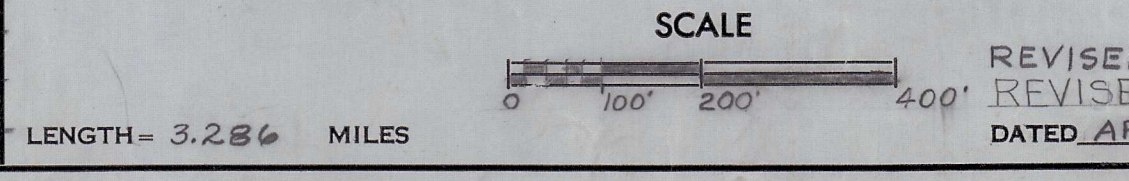

S0190(3)