

COUNTY AND HIGHWAY	ROUTE AND SECTION	CLASS AND AGREEMENT		FEDERAL DIVISION OFFICE
		STATE	FEDERAL	
21.6	190.0		12.3 11.	WIS. 5N

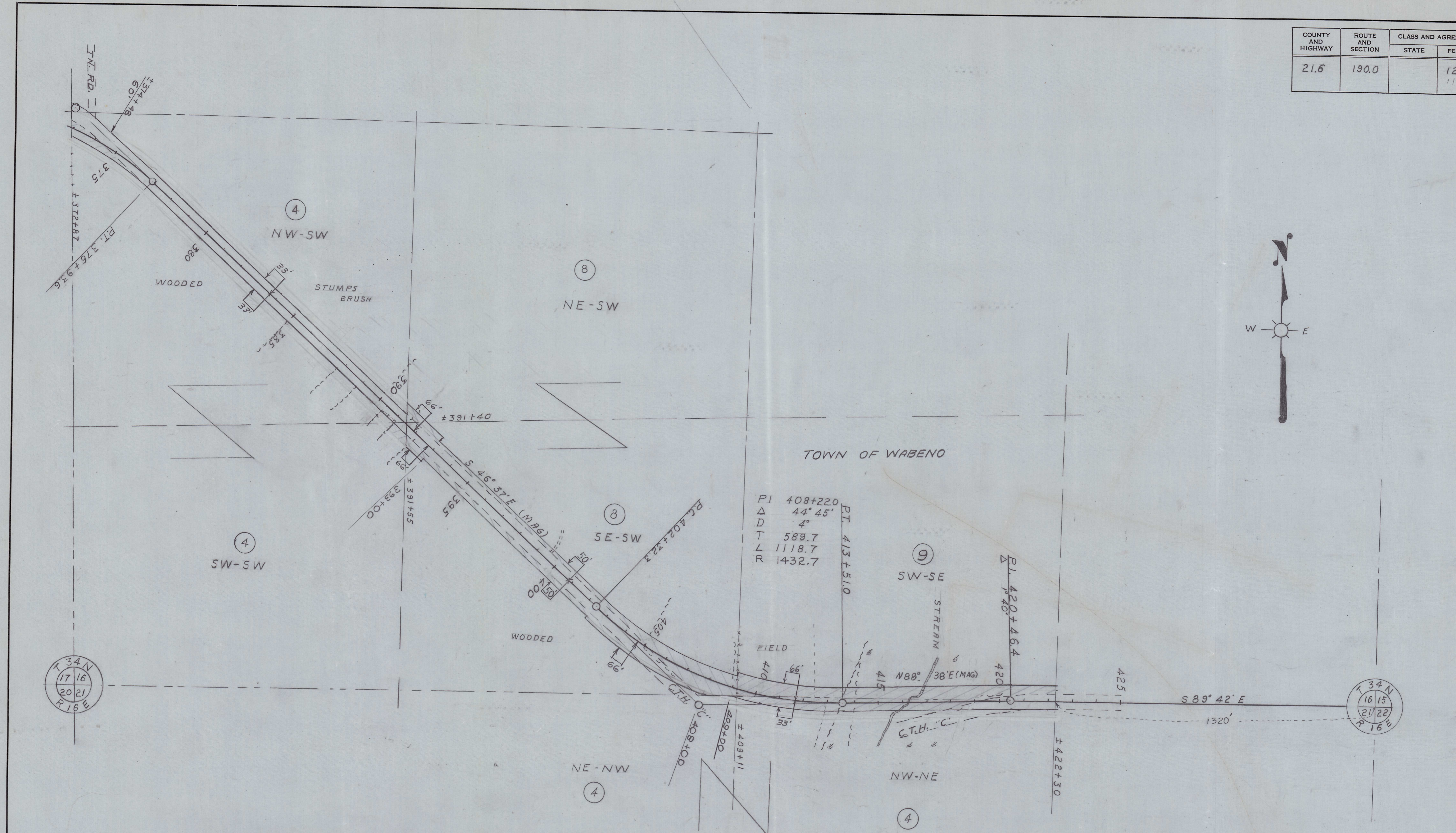

PAR NO	OWNER	ADDRESS	MORTGAGEE	ADDRESS	DESCRIPTION	ACRES PURCHASED			PAR NO	ALSO SHEET
						IMPR	UNIMPR	MARSH TOTAL		
4	U.S. FOREST SERVICE				W 1/2 - SW SEC. 16 T34N-R16E				4	4-4.1
8	KYLE F. SMITH	SOPERTON			E 1/2 - SW "		1.93	1.93	8	
9	U.S. INDIAN SERVICE				SW - SE "		1.15	1.15	9	4-4.1
4	U.S. FOREST SERVICE				NE - NW SEC. 21 "				4	4-4.1
4	"				NW - NE "				4	4-4.1

N.B. 8402

STATE HIGHWAY COMMISSION OF WISCONSIN
 PLAT OF RIGHT OF WAY REQUIRED
 PROJECT S 0190 (3)
 SOPERTON - EAST COUNTY

C.T. H. "C" FOREST

