

COUNTY AND HIGHWAY	ROUTE AND SECTION	CLASS AND AGREEMENT		FEDERAL DIVISION OFFICE	SHEET NUMBER	TOTAL SHEETS
		STATE	FEDERAL			
215	190.0		11.4	WIS. 5N	4.1	

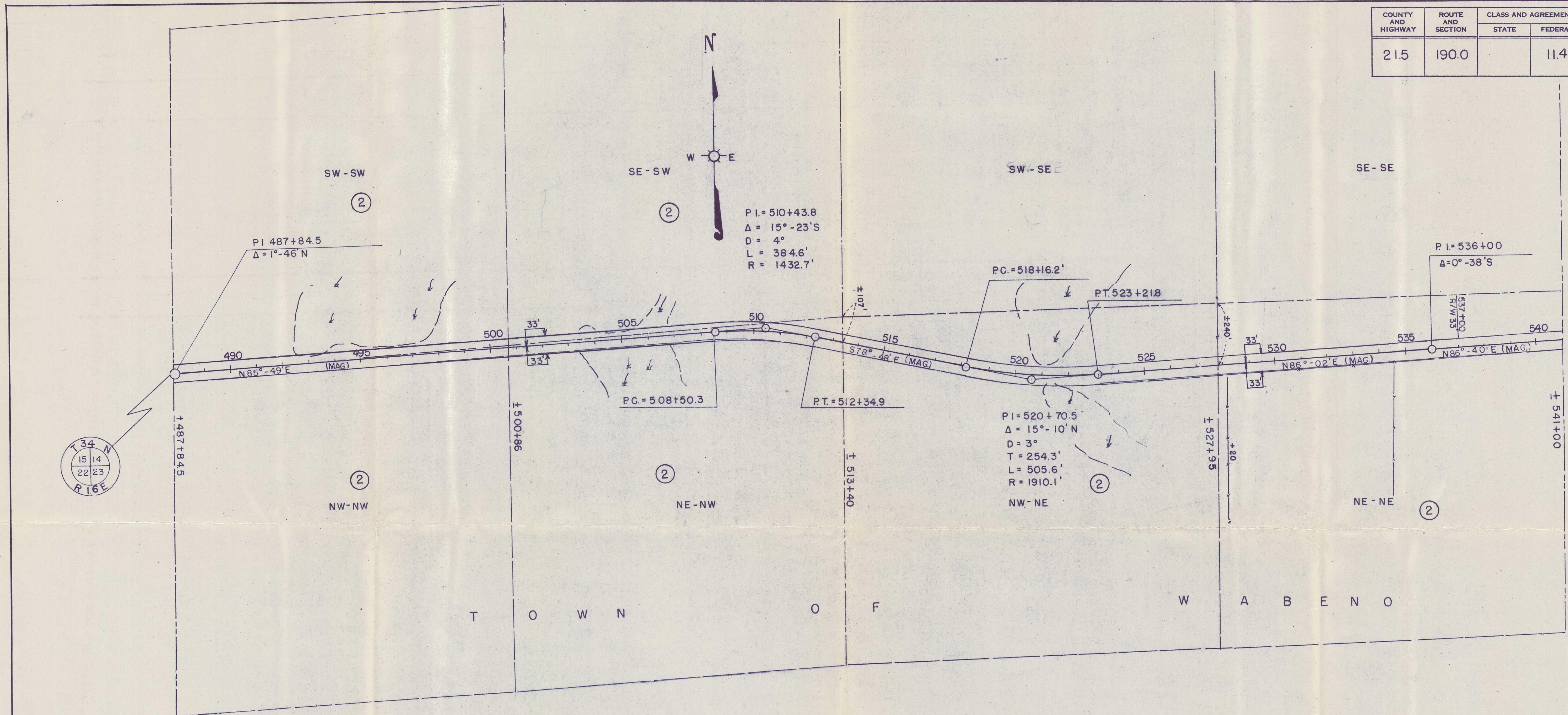

PAR. NO.	OWNER	ADDRESS	MORTGAGE	ADDRESS	DESCRIPTION	ACRES PURCHASED				PAR. NO.	ALSO SHEET
						IMPR.	UNIMPR.	MARSH	TOTAL		
2	U.S.A. FOREST SERVICE				SW-SW SEC. 14, T34N-R16E					2	4, 42
2	U.S.A. FOREST SERVICE				SE-SW SEC. 14, T34N-R16E					2	
2	U.S.A. FOREST SERVICE				NW-NW SEC. 23, T34N, R16E					2	
2	U.S.A. FOREST SERVICE				NE-NW SEC. 23, T34N-R16E					2	
2	U.S.A. FOREST SERVICE				NW-NE SEC. 23 T34N, R16E					2	
2	U.S.A. FOREST SERVICE				NE-NE SEC. 23 T34N-R16E					2	
						SEE SHEET 4.2					

STATE HIGHWAY COMMISSION OF WISCONSIN
 PLAT OF RIGHT OF WAY REQUIRED
PROJECT SO190(4)
 SOPERTON - EAST COUNTY LINE ROAD
 C.T.H. 'C' FOREST COUNTY

NOTE BOOKS - 8431-2
 LENGTH = 3.408 MILES

SCALE
 0 100 200 400

DATED MAR 11, 1954