

11-5-07

PLAT OF SURVEY

THE NORTH LINE OF LOT 11, RASMUSSEN PLAT
BEING PART OF GOV'T LOTS 1&2, SECTION 1, T34N, R13E,
TOWN OF NASHVILLE, FOREST COUNTY, WISCONSIN

FOREST CO SURVEYOR

FILE # 341301-20070824

DATE _____ BY _____

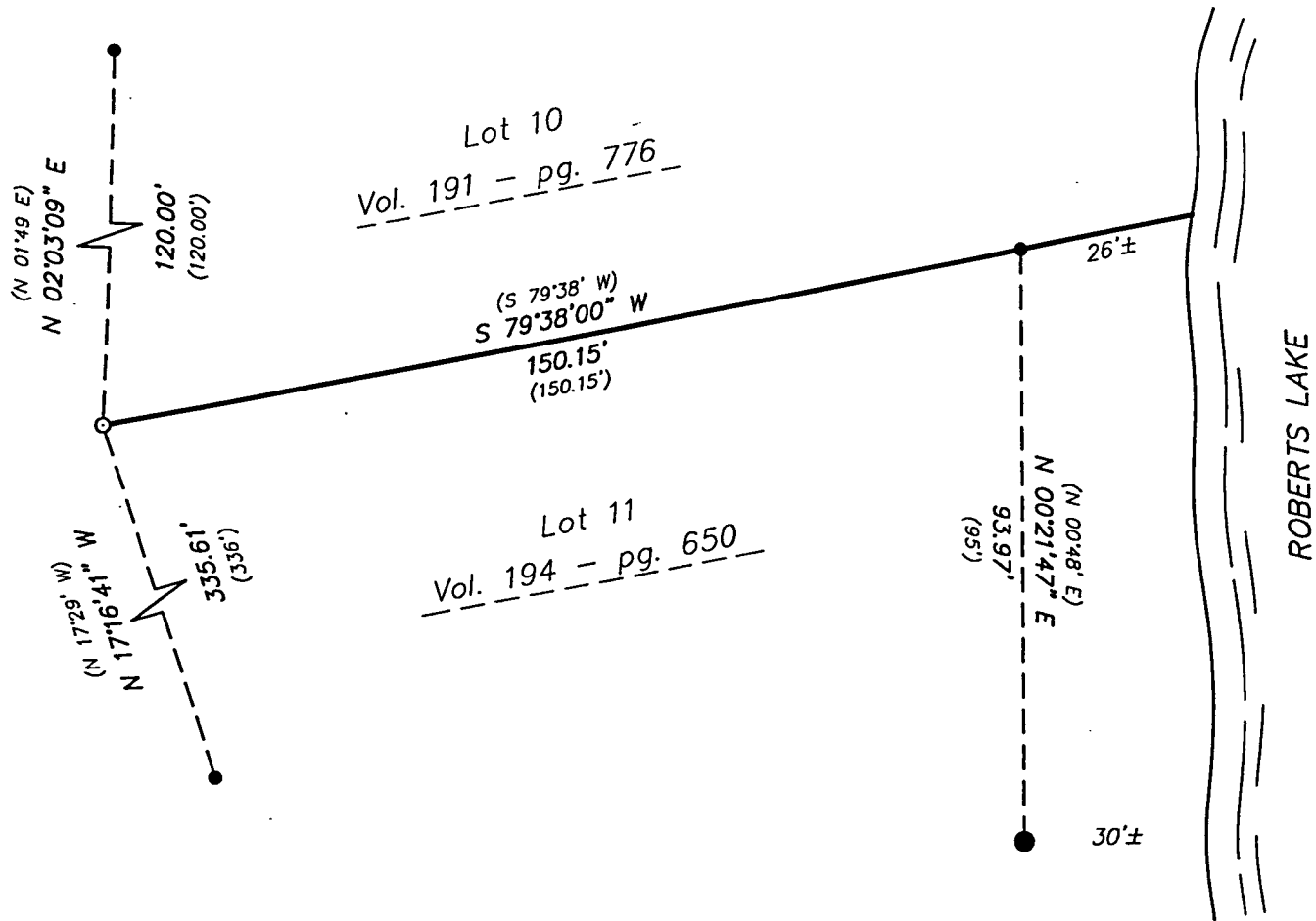

Bearings are referenced to the
north line of said lot 11
recorded as S 79°38' W.



Michael A. Tremel
8/24/07

LEGEND:

- EXISTING 2" IRON PIPE
- EXISTING 1 1/2" IRON PIPE
- SET 1" X 20" IRON PIPE
- () RECORDED AS

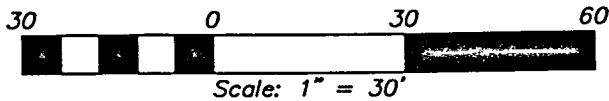

SURVEYOR'S CERTIFICATE:

I, Michael A. Tremel, Registered Land Surveyor, HEREBY
certify that by the order of Michael Haischer: I have
surveyed and mapped the hereon described and
depicted line and the within map is a true and
correct representation of the line surveyed to the
best of my knowledge and belief.