

RETRACEMENT SURVEY

LANDS BEING: LOTS 14 & 15 AND THE SOUTHERLY 120 FEET OF LOT 13, OF RASMUSSENS PLAT OF ROBERTS LAKE, LOCATED IN PART OF GOVERNMENT LOT 2, SECTION 01, TOWNSHIP 34 NORTH, RANGE 13 EAST, TOWN OF NASHVILLE, FOREST COUNTY, WISCONSIN

DESCRIBED IN DOCUMENT #206902

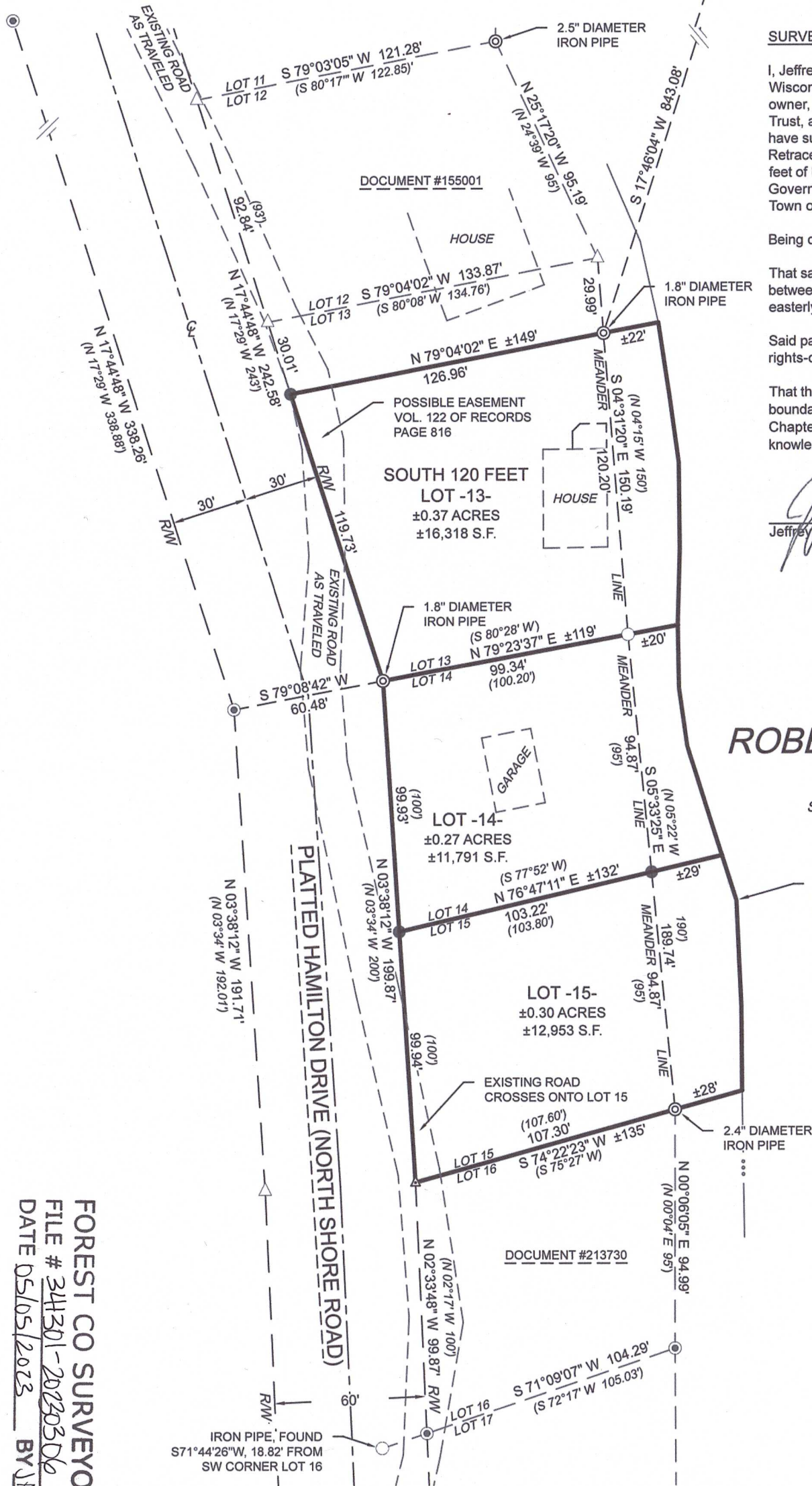
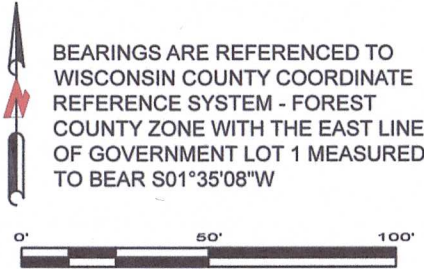

EAST 1/4 CORNER SECTION 01 PER USPLS MONUMENT RECORD.
FOUND 6" DIAMETER CONCRETE MONUMENT, WITH 2.5" DIAMETER BRASS CAP.
SEE UPDATED USPLS MONUMENT RECORD.

MEANDER CORNER - EAST LINE SECTION 01 PER USPLS MONUMENT RECORD.
FOUND 6" DIAMETER CONCRETE MONUMENT, WITH 2.5" DIAMETER BRASS CAP.
SEE UPDATED USPLS MONUMENT RECORD.

SURVEYOR'S CERTIFICATE

I, Jeffrey L. DeMuth, Professional Land Surveyor S-2656 of the State of Wisconsin, do hereby certify to my client, Mark Wyro, AGENT to the owner, Eugene N. Wyro & Patricia A. Wyro Irrevocable Real Estate Trust, and under whose direction this survey was performed, that I have surveyed, mapped, and described the lands shown on this Retracement Survey; lands being Lots 14 & 15, and the southerly 120 feet of Lot 13, of Rasmussens Plat of Roberts Lake, located in part of Government Lot 2, Section 01, Township 34 North, Range 13 East, Town of Nashville, Forest County, Wisconsin.

Being described in DOCUMENT NUMBER 206902.

That said parcel contains 0.94 acres more or less including lands lying between the meander line and the shore of Roberts Lake and the easterly extension of the lateral lot lines.

Said parcels are subject to easements, restrictions, reservations and rights-of-way of record, if any.

That this Map is a true and correct representation of the exterior boundaries of lands surveyed, and that I have fully complied with Chapter A-E 7 of the Wisconsin Administrative Code, to the best of my knowledge and belief.

Jeffrey L. DeMuth S-2656
March 6, 2023
Date

Jeffrey DeMuth
S 2656
Arbor Vitae
WI
LAND SURVEYOR

ROBERTS LAKE
SHORELINE ±309'

APPROXIMATE ORDINARY HIGH WATER MARK - MEASURED BY SURVEYOR ON 02/07/2023. SHOWN FOR REFERENCE ONLY.

LEGEND

Monument sizes = outside diameter measurements.

- 0.75" DIAMETER X 18" LONG IRON ROD WEIGHING 1.5 LBS/LINEAL FOOT, SET
- 2" DIAMETER IRON PIPE, FOUND
- RAILROAD SPIKE, SET
- 1.1" DIAMETER IRON PIPE, FOUND
- IRON PIPE, FOUND AS NOTED
- USPLS MONUMENT, AS NOTED
- COMPUTED POSITION, NOT SET
- PREVIOUSLY RECORD DATA
- PLATTED CENTER LINE
- P.O.B. POINT OF BEGINNING
- R/W RIGHT-OF-WAY LINE
- VOL. VOLUME

FOREST CO SURVEYOR
FILE # 341301-20230306
DATE 05/05/2023 BY JLN

PROJECT : 2022-47-WYRO SURVEY
DRAWN BY: JLD
CHECKED BY: JEA
FIELDWORK COMPLETED: MARCH 2023
SHEET 1 OF 1 SHEETS

CLIENT:
Eugene N. Wyro & Patricia A. Wyro
Irrevocable Real Estate Trust
SITE ADDRESS:
7295 Hamilton Drive
Wabeno, WI 54566

RETRACEMENT SURVEY

cardinal North, llc
ENGINEERING | SURVEYING | DRONE

4327 COLE ROAD
CRANDON, WI 54520
Anderson 715.784.3485
DeMuth 715.482.5237
cardinal.north@outlook.com