

MAP OF SURVEY FOR R. M. BILLINGS

PART OF THE NW1/4 - SW1/4, SEC. 2, T34 N, R13 E, TOWN OF NASHVILLE, FOREST COUNTY, WISCONSIN.

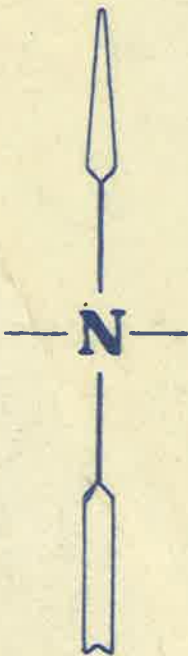

DATE : 30 NOV. 1979
 SCALE : 1" = 50'
 ● = IRON PIPE WITH AL. CAP FOUND
 ■ = IRON PIPE FOUND
 ○ = IRON PIPE SET
 ▲ = WOOD POST FOUND

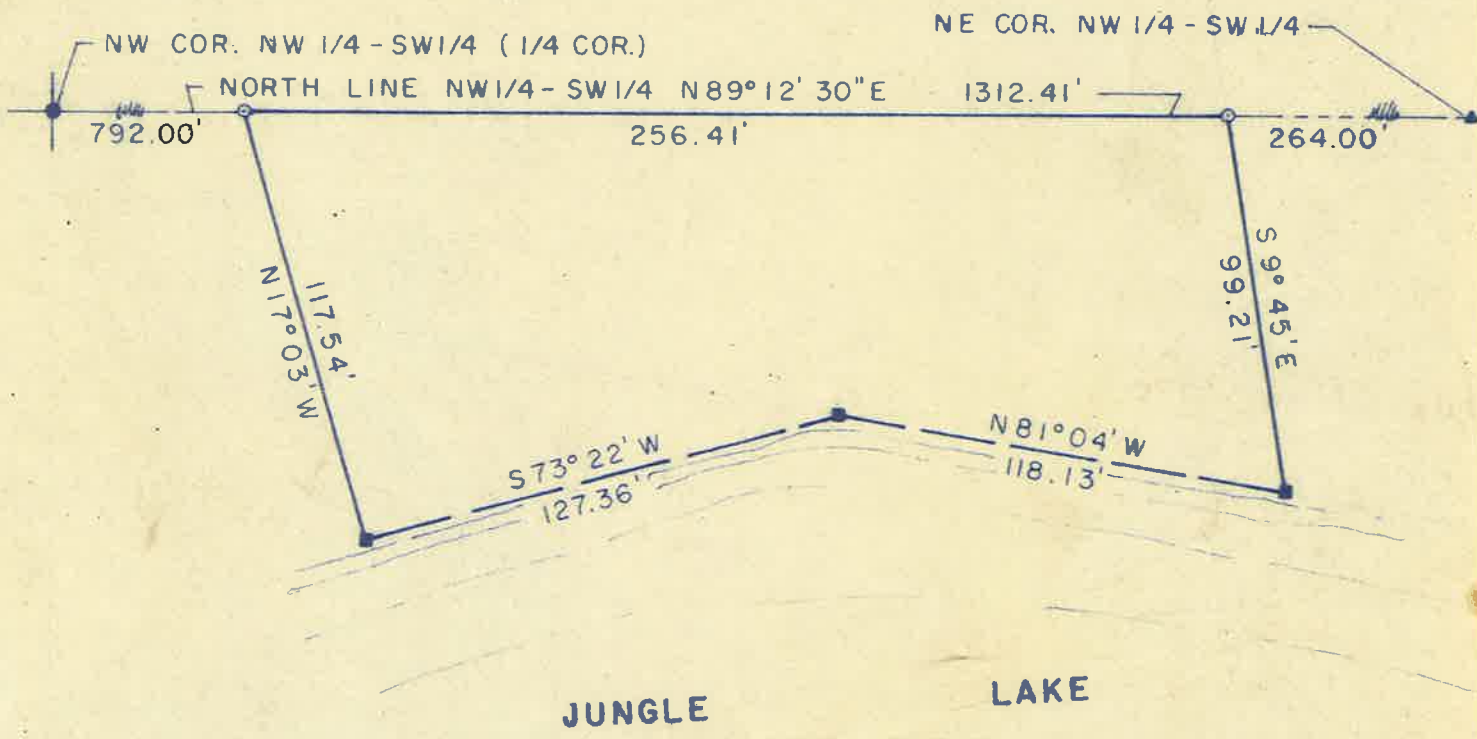

FOREST CO SURVEYOR
 FILE # 341302-14791130
 DATE 11/21/79 BY KL