

**LOT 17 OF THE PLAT OF SURVEY  
OF DEEP HOLE ACRES ALSO KNOWN AS RED MAPLE RIDGE  
LOCATED IN PART OF THE SE-SE ¼ & SW-SE ¼,  
SEC.5, T.34 N., R. 13 E., TOWNSHIP OF NASHVILLE,  
FOREST COUNTY, WI.**

**FOREST CO SURVEYOR**  
FILE # 341305-20210624  
DATE 04/15/2022 BY JA

North is referenced to the North line Lot 17  
being an assumed bearing of N 89° 45' 09" W.

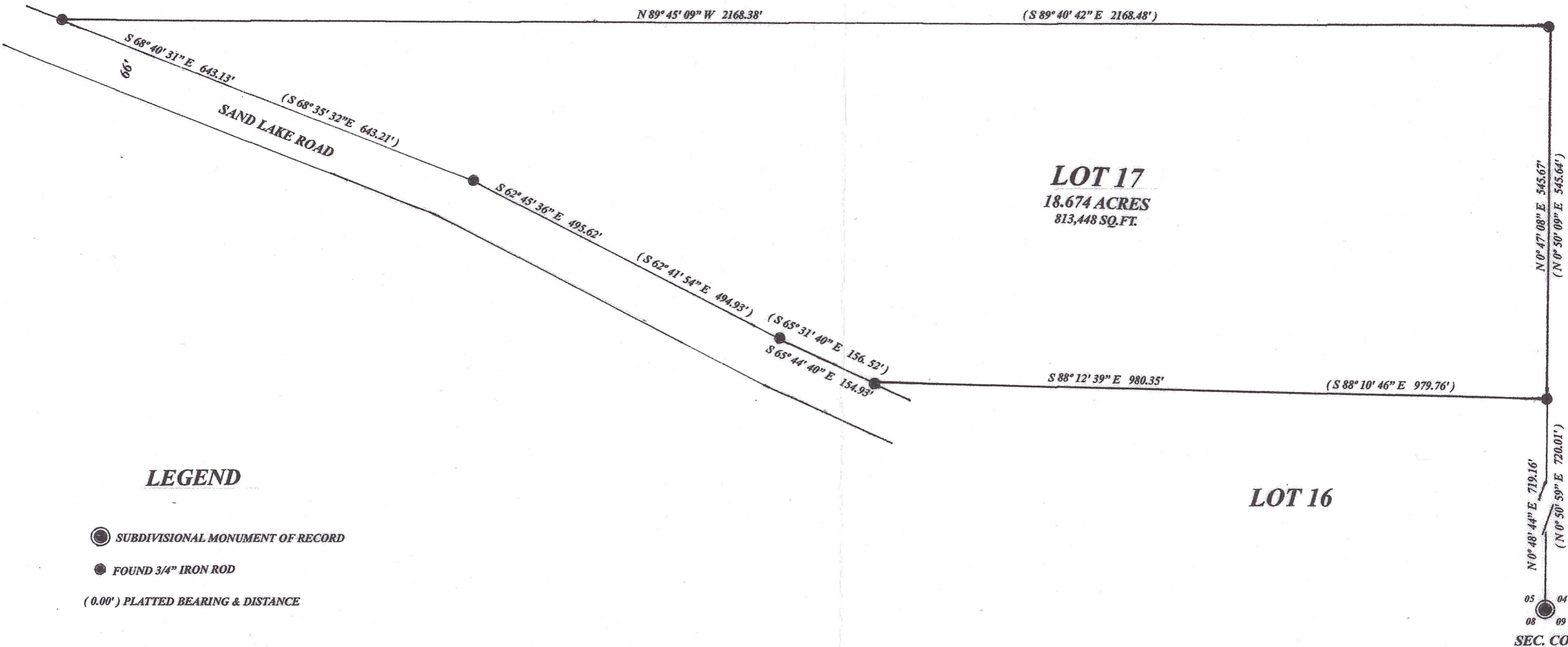
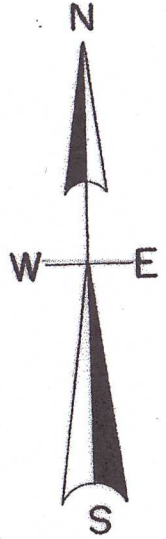

**LEGEND**

- SUBDIVISIONAL MONUMENT OF RECORD
- FOUND 3/4" IRON ROD
- (0.00') PLATTED BEARING & DISTANCE

**SCALE**

1" = 150'

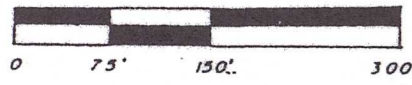

I, Todd Loftus, Professional Land Surveyor, hereby certify,  
that I have surveyed the property shown hereon. That this  
map represents an accurate survey of said property to the  
best of my knowledge & belief. That I have performed this  
survey by order of Travis Klapper  
and that I have complied with the applicable requirements  
of the Wisconsin Administrative Code A.E. 7.

DATE June 24, 2021

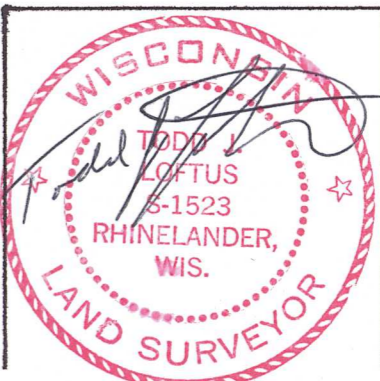

**Travis Klapper**  
1267 Mather Street  
Green Bay, WI. 54303

**LOFTUS SURVEYING**  
5437 RIVERVIEW DRIVE  
RHINELANDER, WI. 54501  
TEL/FAX 715-369-1142  
[hodag28@hotmail.com](mailto:hodag28@hotmail.com)

**3002B7**